LARGEST DIRIGIBLE

HORIZONTAL [illegible] ANSWER TO PREVIOUS PUZZLE

[illegible] 37 Tiresome persons. 38 Content. 39 To turn aside. 40 Fruit, prune. 41 Before Christ. 42 Tepid. 43 Herb. 44 Japanese fish. 45 Street boy. 46 Antic. 47 Believer of a particular creed. 48 Renounced. 49 Pointed stick.

VERTICAL

1 Mountain in the Alps. 2 Money changing. 3 Mug. 4 Violent whirlwind. 5 Fastening. 6 Kind. 7 Nay. 8 Placid. 9 Sea eagles. 10 Routine study. 11 African antelope. 12 Masculine pronoun. 14 Indentions. 17 Obligation. 19 Cow house. 20 Money factor. 22 Compact. 23 Bless you! 24 Tree. 24 Does not win. 25 Speed contest. 27 Emanation. 28 Wiser. 29 Town. 31 Disclosed. 32 To wander. 34 Choosing by ballot. 35 Genuine. 37 To misrepresent. 38 To whip. 39 To curse. 40 To drudge. 41 Near. 42 Auto. 43 Epoch. 44 Beverage. 45 Linguist stock of the Gold Coast. 46 Preposition. 47 Street.

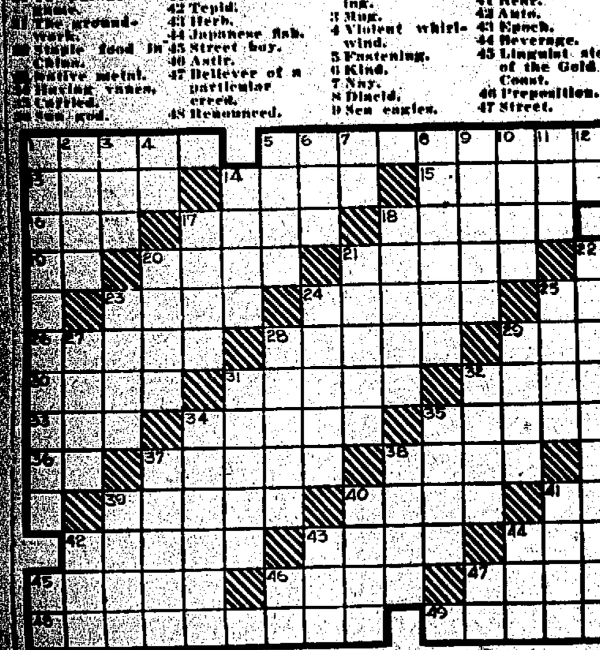

Rent It! Find It! Buy It! Sell It!

—With—

HOPE STAR WANT ADS

The more you tell.
The quicker you sell.
1 insertion, 10c per line minimum 30c
These rates for consecutive insertions.
3 insertions, 6c per line minimum 50c
6 insertions, 5c per line minimum 90c
26 insertions, 4c per line minimum $3.12
(Average 5½ words to the line)
NOTE—want advertisements accepted over the telephone may be charged with the understanding that the bill is payable on presentation of statement, before the first publication.

Phone 768

FOR RENT

FOR RENT—Six acres bottom land for soy beans. Also one real cow giving milk, for sale or trade for yearling. Jim Reed % W. P. Singleton. 22-3tp

NOTICE

All students interested in making up subjects failed, may do so in six weeks at $10 per subject. The following will act as coaches and examinations given by them will be accepted as final: Miss Hazel Arnold, Imon Bruce, Miss Ida Mae Cannon, Miss Whitfield Cannon, Miss Grace Hudson, Richard Milburn, Miss Cornelia Whitehurst, and Charles R. Wilkin. 23-3p

Come on in—the water's fine. Collier's Lake. 2 miles out on Rosston highway. 23-3p

Expert Frigidaire electric refrigeration repairing. Prices low. Bacon Electric Co., South Main. 12-26c

LAWN MOWERS sharpened by grinding. R. L. Taylor, 815 West Sixth street, Hope, Arkansas. 5-26

FOR SALE

FOR SALE—Two young Jersey cows, fresh, priced reasonable. R. N. Mouser. Phone 1622—five rings. 23-3t-pd.

FOR SALE—Choice Bermuda hay 15c per bale at barn. P. T. Staggs. Hope, Arkansas. 18th-6tc

Lot 175x100 feet. With North and South approach. West Third street. For filling station. Phone 742-w. 2-26tc

Laredo, O-Too-Tan, Velvet Beans, Hegari, Sagrain and Cane seed and plants. Ornamental gold fish and supplies. Monts Seed Store. 1-26

HELP WANTED

SALESMEN WANTED—No lay-offs, wage cuts or hard time for Heberling Dealers. We offer steady-year around employment-sell direct to farm trade full line home remedies and household products. Many make $40.00 weekly or more. Write quickly. G. C. Heberling Company, Department 43, Bloomington, Ill. 22-3c

HOW THEY STAND

SOUTHERN ASSOCIATION

Clubs	W	L	Pc.
New Orleans	29	16	.644
Memphis	26	16	.619
Birmingham	25	18	.581
Nashville	23	18	.561
Atlanta	21	21	.500
Chattanooga	18	23	.439
Knoxville	12	26	.316
Little Rock	12	28	.300

Tuesday's Results
Birmingham 6-3, Little Rock 0-0.
Atlanta 3, Nashville 6.
Chattanooga 4, Knoxville 0.
New Orleans 6, Memphis 5.

NATIONAL LEAGUE

Clubs	W	L	Pc.
Pittsburgh	21	11	.656
New York	19	13	.594
St. Louis	19	16	.543
Brooklyn	14	15	.483
Boston	17	19	.472
Cincinnati	15	18	.455
Chicago	15	19	.441
Philadelphia	13	22	.371

Tuesday's Results
New York 6, Cincinnati 4.
Brooklyn 0, Pittsburgh 3.
Boston 3, St. Louis 1 (10 innings).
Philadelphia 9, Chicago 5.

AMERICAN LEAGUE

Clubs	W	L	Pc.
New York	20	11	.645
Washington	20	15	.571
Chicago	18	14	.563
Philadelphia	16	14	.533
Cleveland	18	16	.529
Detroit	13	19	.406
St. Louis	14	21	.400
Boston	11	20	.355

Tuesday's Results
Cleveland 6, New York 8.
Detroit 7, Washington 1.
St. Louis 6, Philadelphia 8.
Chicago 7, Boston 0.

Magnolia A. & M. to Open Summer Course

MAGNOLIA, Ark.—Advance reservations for summer school at the Magnolia A. & M. College have far exceeded expectations according to Charles A. Overstreet, president of the college. The session will begin Monday, May 29, and will continue for six weeks. It will be possible for a student to earn six regularly accredited college hours and while the courses have been specially selected for teachers in public schools who wish to meet certification requirements, many arts and science students will attend.

Members of the regular college faculty will teach the subjects given and E. E. Graham, dean of the college will act as director of the session.

Boston dispatch says 15,000 motorists were held up there by a defective swing bridge. Huh! 'Snothing at all! Almost that many held up every day in Chicago by bandits.

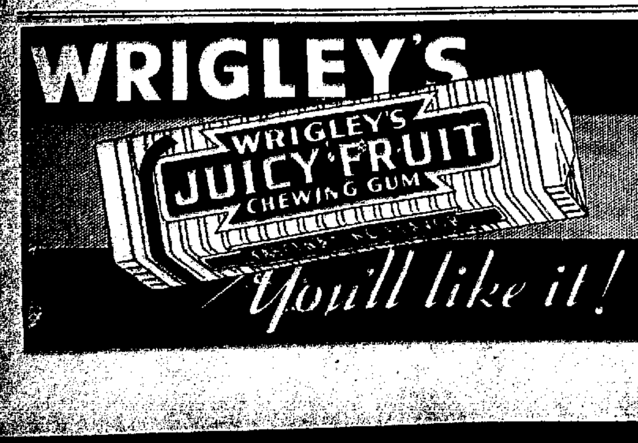

OUR BOARDING HOUSE By AHERN

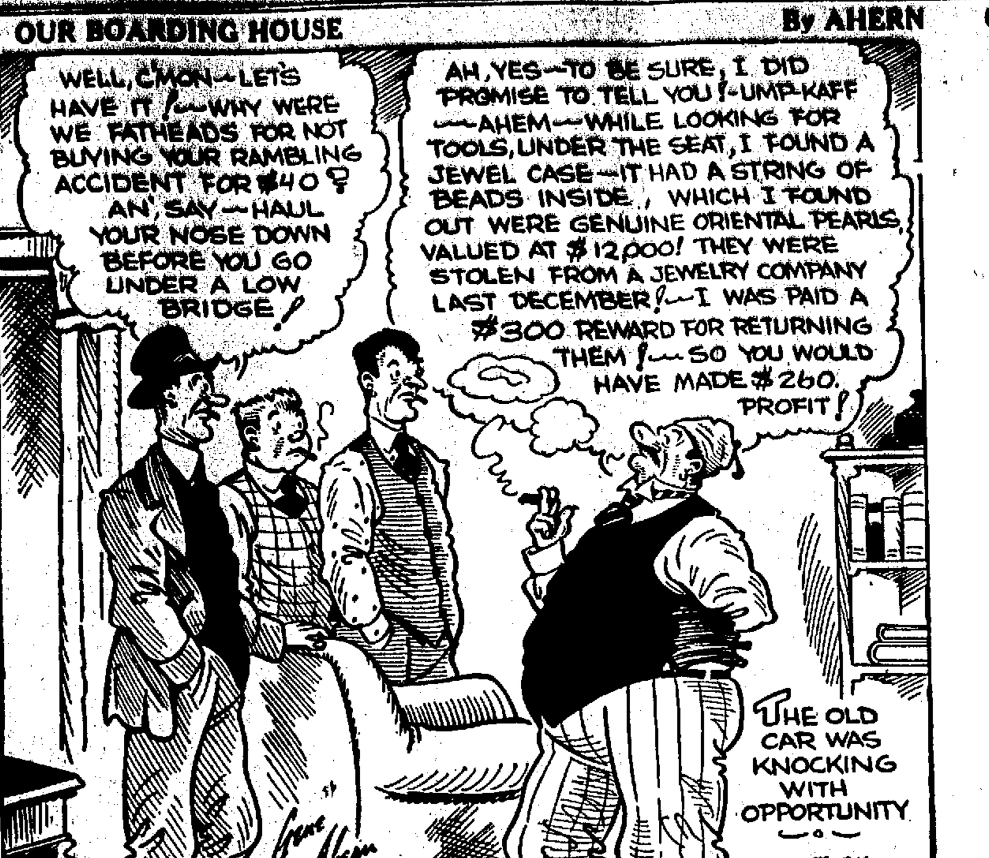

OUT OUR WAY By WILLIAMS

BOOTS AND HER BUDDIES The New Big Shot! By MARTIN

SALESMAN SAM An Act With a Kick in It! By SMALL

WASH TUBBS Trickery! By CRANE

FRECKLES AND HIS FRIENDS Up a Tree! By BLOSSER

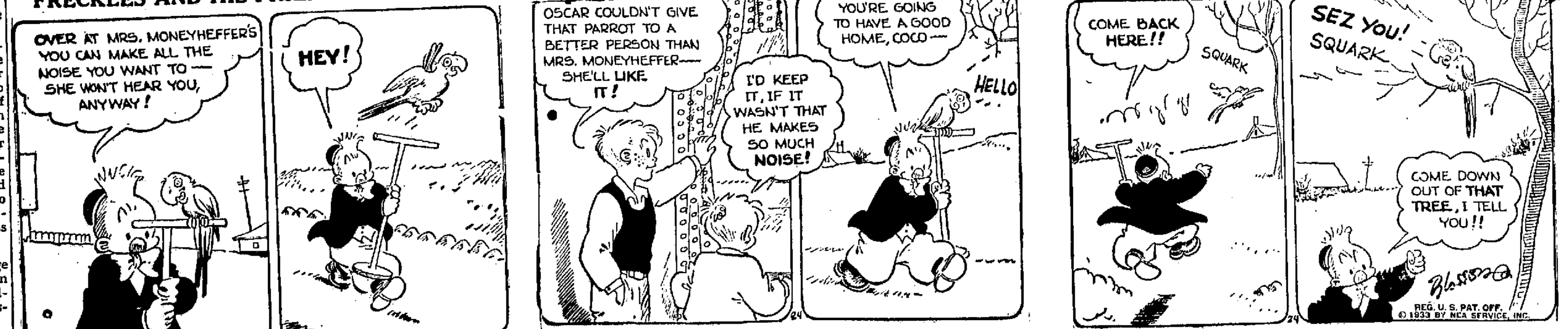

THE NEWFANGLES (Mom'n Pop) Glady's Side of It! By COWAN

10c A Week in Hope Pay Carrier Each Saturday

Hope Star

WEATHER Arkansas — Local thundershowers Thursday night; Friday partly cloudy in west, local thunder-showers in east portion.

VOLUME 34—NUMBER 179 (AP)—Means Associated Press. (NEA)—Means Newspaper Enterprise Ass'n HOPE, ARKANSAS, THURSDAY, MAY 25, 1933 Star of Hope founded 1899; Hope Daily Press, 1927; Consolidated as Hope Star, January 18, 1929. PRICE 5c COPY

BEER ON SALE HERE

Morgan Gave Coolidge Special Cut

Here and There

—Editorial By Alex. H. Washburn—

FIRST definite plans for the paving of the unsuccessful experimental road between Emmet and Prescott are given us today. We learn that when congress passes the 3 1-3-billion-dollar public works bill Arkansas is to receive 6 3-4 millions, and the U. S. Bureau of Public Roads will insist that the first of this money be used to complete our trunk highways.

This is a common-sense requirement.

The completion of gaps in No. 67 through our section of the state this month leaves only the Emmet-Prescott break, and the condition of this stretch is intolerable in wet weather.

As noted in this column recently, highway engineers have already decided that asphalt is impracticable because of the experimental slag base. The road is to be paved with concrete, and will be delayed only until congress has provided the necessary money.

x x x

An Associated Press political writer in Little Rock today says the state Democratic convention is hearing plenty of criticism on the action of the state central committee in robbing the people of a hoice as to candidates July 18.

Members of the convention, this writer says, may decide that they won't go through with the robbery.

The convention may do one of two things. It may call a special primary, asking the candidates to pay their own expenses; or, it may refuse to take any action at all—which would leave the general election a "free-for-all."

In an overwhelmingly Democratic state, at a time when additional expense is unadvisable, a free-for-all not only guarantees Democratic safeguards, but affords the people a popular choice for supreme court justice, chancellor and congressman.

It is unlikely there will much of a campaign. But the principle of giving the people of a choice as to candidates dates, instead of leaving the selection to the "wise minds" of a machine-controlled convention, is worth fighting for.

Governor Futrell, having failed to force the issue in the state committee, has dropped a broad hint to the convention.

Now it's up to the convention to follow the governor—or the people will hold both of them responsible for a set-up July 18.

x x x

Editor Drummond of the Stuttgart Arkansawyer, while trying to conduct a serious discussion of the beer issue, drew the following letter from one of his readers:

"Sir: Your articles on the subject of beer and your request that people write their desires to you have set me pondering deeply. Maybe you can help me. I can't quite decide whether or not the beverage named is the thing for me.

I once had a cousin who was very, very thin. A friend of his prescribed beer (home brewed) to remedy his condition. He took the prescription and became hale, hearty and plump.

I'm not mentioning any names but I know a man that knows a man who tried to commit suicide via poison while in a low state of mind. When his room mate found him beer worked wonderfully as an anti-dote.

My cousin died last year with gall stones?

What would you suggest?

6 3-4 Millions to Be Available for Through Highways

Federal Public Works Bill Would Give Money to Arkansas

PROVIDE FOR NO. 67

U. S. Bureau to Demand Closing of Emmet-Prescott Gap

LITTLE ROCK — (AP) — Where to spend the $6,750,000 allotment for road construction contained in the administration's public-works-industry control bill in congress is a question already plaguing the state highway commission, although the measure has not yet been passed or the money made available.

Just as soon as President Roosevelt's $3,300,000,000 program was announced and Arkansas' allotment of $6,750,000 for roads made public, various citizens rushed down to Little Rock or to the homes of the five commissioners to get in "on the ground floor."

Usual Rush Expected

So far, the insistence for roads has been confined to private, personal appeals to the commissioners individually, but they expect as soon as the money is in sight definitely, the usual delegation method of "taking them off their feet" will get into full swing.

The commissioners themselves will discuss the matter only in the most confidential way. The information has sifted out, however, the commission must be guided largely by the recommendations of the Federal Bureau of Roads, since all of the money is to be made available by the federal government, which already ras a large stake in federal-aid roads in this state. The bureau has insisted during the present emergency construction program that gaps in the main arteries of travel be closed before lateral or secondary highways are constructed.

Must Finish Trunk Lines

There are still many gaps to be filled. Highways 67 and 64, as well as No. 70, are mostly completed but several hundred thousand Dollars will be needed to close their gaps.

Highway 71, across the western part of the tate from north to south, has always been regarded favorably by the federal bureau and the dream of Western Arkansans that it will receive a concrete surface from Mansfield south to Texarkana is regarded as likely to be realized. No. 71 now is surfaced with concrete from Mansfield north to the Missouri line.

If Senator Wagner's bill—known as the administration's public works-Industry controll bill—is passed, the money for road construction will be available July 1.

It will be distributed on the regular federal-aid basis except for one-fourth the allotment, which will be made on a basis of population.

Part of the funds will be made available for expenditure within municipalities, thus allowing for the construction of surfacing on gaps of through highways.

The state must decide in advance the minimum wage scale of laborers, and the use of convict labor on the highways is prohibited.

Texas Legalizes Horse Race Bets

Race Track Gambling, Outlawed Since 1909, Returns

AUSTIN.—(AP)—Governor Miriam A. Ferguson Wednesday signed the proposal to legalize the certificate system of wagering on horse racing. The proposal was attached as a rider to the departmental appropriation bill.

The departmental bill was signed without any changes. The bill with the attached rider would not become effective until 90 days after the legislature adjourns because it did not receive a two-thirds majority.

Race track bets had been outlawed from Texas since 1909. Advocates of the return of legalized betting had worked for several years to obtain legislative approval of their proposal.

Negro Stage Show at Saenger Friday

Shover Street Students to Present "The Follies of 1933"

Students of the Shover street school who are presenting "Follies of 1933" at the Saenger theater for one show only, Friday night at 8:45, have finished their rehearsals are all set to give Hope fans their best production.

This year many new faces appear, headed by two of last years biggest hit-stars, Chester Yerger Jr., and Booker T. Murray.

All new songs, gags and dances have been arranged for this years production, and from advance information it should "knock 'em in the aisles." Another feature this year is "The Dancing 3," and the double chorus of 25 singing voices.

One show will be given and that at 8:45. The entire balcony has been set aside for the colored folks, and downstairs only for the whites. Joan Blondell will be featured in the screen attraction with Chester Morris in "Blondie Johnson," the first time at 7:30, and again at 9:30.

Thursday night closes Richard Barthelmess with Sally Eilers in their first co-starring picture, "Central Airport." If it's thrills, action and romance your system needs—here it is.

FLAPPER FANNY SAYS:

A man chases a girl until she catches him.

Congress Revising Tax Laws to Stop Morgan Evasion

House to Rewrite Profit-and-Loss Clause for Industrial Bill

SIX BILLIONS SOLD

Raskob and McAdoo Are Brought Into Probe Picture

WASHINGTON — (AP) — The late Calvin Coolidge, former president, was shown Thursday in evidence unearthed by the senate committee investigating J. P. Morgan & Co. to have been a privileged purchaser of 3,000 shares of Standard Brands, a stock marketed through the huge banking firm in the middle of 1929.

> **A Republican View**
>
> WASHINGTON.—(AP)—Senator Robinson, Indiana Republican, said in the senate Thursday that the usefulness of Secretary Woodin of the Treasury has ended as the result of testimony linking his name with stock offerings in the J. P. Morgan & Co. inquiry.

Other names on the list included William Woodin, Secretary of the Treasury; Norman Davis, Roosevelt ambassador-at-large; John W. Davis, former Democratic presidential candidate; and Joseph R. Nutt, treasurer of the Republican National Committee.

To Stop Loopholes

WASHINGTON.—(AP)—In an effort to stop up loopholes in the income tax law, the house ways and means committee Thursday approved an amendment to the industrial recovery bill which would limit deductions from capital losses to one year.

Law to Be Changed

WASHINGTON.—(AP)—An investigation was ordered by the house ways and means committee Thursday into the capital gains and loss provisions of the income tax laws with the expressed view of correcting a condition which permitted J. P. Morgan & Co. to avoid payment of incomes taxes the last two years.

The correction would be written into the public works-industrial control bill now before the congress.

The decision to place the amendment into the tax provisions of the vast administration bill was reached shortly before the house met to debate the measure.

Chairman Doughton, of the ways and means committee, appointed a subcommittee of Ragon, of Arkansas; Vinson, of Kentucky; and Treadway, of Massachusetts, to conduct the investigation and draft the amendment.

Ragon said:

"Immediate steps will be taken to prevent the recurrence of such conditions which premitted the Morgan partners to avoid the payment of income taxes."

Raskob and McAdoo

WASHINGTON—(AP)—The gigantic sweep of the business directed by J. P. Morgan & Co. was vividly portrayed by evidence in the senate investigation Thursday that it sold more than 6 billion dollars in securities to the public since World war days.

Of these, some 2 billions have been retired.

The statement of Morgan operations was placed in the record by George Whitney, youthful-appearing Morgan partner.

A letter from John J. Rasbok thanking the Morgan company for "kindly remembering me" in selling him 2,000 shares of Alleghany corporation stock below the market price, was placed before the committee.

Senator McAdoo, a member of the investigating committee, who was listed as a recipient of some of the stock, denied that he was a preferred Morgan client, issuing a formal statement to that effect.

Australian Dogs Shod

BRISBANE, Australia—(AP)—Most of the dogs in the cattle country of north Australia are wearing chamois leather shoes.

The blistering heat of this summer has been so unbearable that the dogs have been unable to run over the baked earth and herding cattle has been difficult without the aid of these trained canines.

Somebody thought of shoes and now almost all the dogs have their feet encased.

Money King Smiles at Senate

J. P. Morgan, multi-millionaire head of the private banking house of J. P. Morgan & Co., smiles as he appears before the senate banking and currency committee to answer questions about the operations of his firm.

He is shown shaking hands with Senator Duncan U. Fletcher, Democrat of Florida, chairman of the committee, who is seated.

Ferdinand Pecora, counsel for the committee, who questioned Morgan, is at the left.

Demand Leonard Pay Back $52,755

Comptroller's Action Draws Compromise Offer From Norwood

LITTLE ROCK — (AP) — State Comptroller Griffin Smith called upon State Treasurer Roy V. Leonard Thursday to substitute cash immediately for the $52,755.72 in highway warrants of less than $100 which he cashed eight days ago, and to "make good without delay"

> **Norwood Would Compromise**
>
> LITTLE ROCK.—(AP)—An offer for a compromise decree to allow the state refunding board to approve all old highway warrants for less than $100 and let them be paid by the state treasurer, was made Thursday by Attorney General Hal Norwood to State Comptroller Griffin Smith.
>
> Smith said he would have to consult the other members of the board, who are Governor Futrell and Treasurer Leonard, before reaching a decision. Norwood said if the compromise were accepted he would not appeal from the chancery court decision.

$13,499.79 in alleged unpaid checks carried on his books as cash items.

The comptroller also made public letter to the Fidelity & Casualty Co., sureties on Leonard's official bond, notifying it of his action.

The demand for substitution of the warrants with cash was made by Comptroller Smith, he said, under Chancellor Frank H. Dodge's ruling Wednesday that the cashing of warrants under $100 "was an illegal act."

Several of the unpaid checks held by the treasurer were personal checks, Smith said in his letter, while others held should have been returned to the State Revenue Department which originally accepted them in payment of taxes.

Some of the checks, Smith said, have been certified to Attorney General Hal Norwood for collection.

Leonard paid out the $52,755.72 under authority of Norwood's ruling that the 1933 refunding act did not provide they should be first approved by the refunding board.

Wednesday Judge Dodge overruled Mr. Leonard's demurrer to Mr. Smith's taxpayer's suit asking a permanent order restraining the teasurer from making further cash payments on warrants of less than $100.

Birmingham has a greater proportion of licensed vehicles than any other British city, and also holds the record for the highest number of fatal and other road accidents in any provincial center.

State Convention Heeding Criticism

May Refuse to Nominate, Leaving the Election Free-for-All

LITTLE ROCK.—(AP)—The possibility that the state Democratic convention when it meets here June 20 may refuse to nominate candidates for chief justice of the supreme court, fifth district congressman and two chancery judgeships, is being discussed in political circles here.

Governor Futrell's statement that he favored primaries to select the nominees if the candidates were willing to pay the expenses of the primary elections, has given impetus to the move to have the convention decline to nominate.

His statement was prompted by widespread criticism in the press of the state and by private citizens of the action of the state Democratic central committee in calling the 1932 convention delegates back into session to make the nominations, instead of calling a primary.

At least two members of the state central committee who voted for the convention plan of nominating have privately expressed the hope the convention would refuse to nominate.

The possibility of such action has opened up a wide field of discussion on what the result would be.

Since the convention meets on June 20, less than a month before the July 18 prohibition referendum when the governor plans to call a special election to elect a chief justice, two chancery judges and a successor to Congressman Heartsill Ragon if the latter resigns next month, there would be little time for the state committee to meet again and call a primary. The new run-off primary law becomes effective June 9 and a run-off primary would be necessary unless the leading candidates received a majority of all votes cast for each office.

Should the convention refuse to nominate, what is regarded as the most likelf course would be to leave the special election open to all candidates to file by petition—a plan proposed to the state committee but rejected in favor of the convention plan.

Congressman Ragon has announced it is his present intention to resign his seat in the house early in June to assume the federal judgeship of the western district of Arkansas, to which he recently was appointed by President Roosevelt.

The other three offices to be voted on July 18—chief justice and chancellors of the sixth and twelfth districts —have been filled temporarily by appointments of Governor Futrell.

Hope Boys' Band Is Pledged Support

Semi-Monthly Concerts Assured City for Summer Months

Hope is to have band concerts every other Saturday afternoon this summer, by the Hope Boys band, supported by the business community, according to plans of the Kiwanis Club, which is sponsoring the movement.

Several new boys will be given instruction.

This is the first time Hope has supported a band for two years. A fund was left from the previous band, a part of which was used Thursday morning to purchase a bass horn, which will be added to the equipment of the band.

T. J. Ashford, of Arkadelphia, well known Arkansas band leader, has been giving lessons to about 17 Hope boys for the past several months. The new band may have as many as 35 pieces. Ashford was director of the Pine Bluff band for several years. He conducts several bands in Southwest, Arkansas, and is well known locally. Several former students are now living in Hope. Ashford has two sons playing in leading New York bands. "Bo" Ashford plays the trumphet in Paul Whiteman's band, and another son has been playing the trumphet in the orchestra in Keith's Orpheum theater, New York, for several years.

A Kiwanis committee will complete calling on Hope business firms for monthly assessments throughout the summer to finance the band, on Friday. Those who already have contributed are:

Hope Star, Hope Furniutre Co., Geo. W. Robison & Co., John F. Cox Drug Co., J. C. Penney Co., L. C. Burr & Co., Rephan's New York Store, Citizens National Bank, Ward & Son, druggists, John S. Gibson Drug Co.

Gorham & Gosnell, Patterson's Department Store, Ritchie Grocer Co., Saenger Theatre, Piggly Wiggly Store, A. & P. Grocery, Hollamon Coca-Cola Co., Roy Anderson & Co., City Bakery and Moreland's Drugstore.

J. W. Cantley Is to Be Graduated by W. & L.

LEXINGTON, Ky.—J. W. Cantley, son of Mrs. Kate Betts Cantley, 506 East Second street, Hope, Ark., is a candidate for a bachelor of arts degree at Washington and Lee university here.

Sir Josiah Stamp, eminent British economist and financier, will deliver the commencement address June 6. This is the sequi-centennial commencement of the University.

Tax Lands to Be Forfeited June 12

4-Year Redemption Law Suspended—Have 2 Years Only

Property owners who failed to pay taxes in 1931 for 1930 have only until June 12 to redeem their land before it is forfeited to the state permanently.

The two-year redemption period of the old law still stands. Act 280 would have lengthened the redemption period to four years—but operation of the act has been suspended by a referendum petition until the general election in 1934.

County Clerk Arthur Anderson made this announcement from Washington Thursday following receipt of a letter from George W. Neal, commissioner of state lands. Commissioner Neal said in his letter:

"The petition ordering a referendum on Act 280, of the acts of 1933, which was filed in the secretary of state's office May 12, renders that act inoperative until approved by a majority of the electors at the general election in 1934.

"Proper forms for certifying the delinquent land lists for 1930, which are due in this office immediately after June 13 of this year, will be mailed to you within the next few days."

Kiwanis to Visit Ozan Friday Night

Atkins and Testerman to Be Club Good Will Speakers

Ozan is the next point of call for Kiwanis club good-will visitors, Friday night, May 26. The meeting will be held at the school house in that community. W. S. Atkins and the Rev. Wayne Testerman are to be the speakers.

The following Friday nqight, June 2, the club is staging a program at the school building in Blevins.

Today's Statgraph

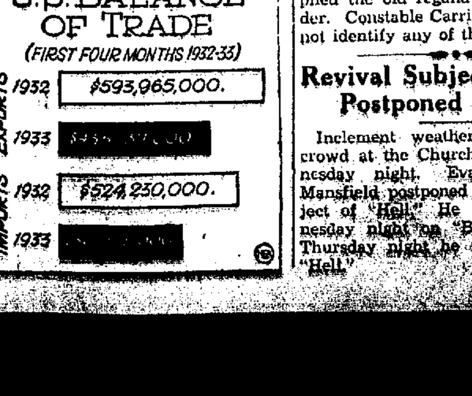

Three-Point-Two Sold in Hope for 25 Cents Bottle

No Arrests Up to Thursday Noon After ½ Week's Business

ALDERMEN EVASIVE

One Asks "What'll We Do After Congress Legalized It?"

The new 3.2 per cent beer is being sold openly in Hope.

Although unauthorized by any licensing act of the city council wholesale shipments are being delivered here, and the brew is retailing at 25 cents a bottle—an advance of 10 cents over the posted price in Louisiana.

Local selling began this week, according to information reaching The Star. The beer is being dispensed in two or possibly three local business places, with reports current that if these are not disturbed the whole city will be selling it within a few days.

No Arrests Made

No arrests had been made up to Thursday noon, although sales are reported to have been heavy the last two days.

Apparently there was no prospect of a test case. Members of the city council said they had heard "rumors" about beer-selling, but "knew nothing about it officially."

The attitude of the council is undetermined. One member asked if "anybody thought America was going to pay attention to a two-bit city council when congress, highest legislative authority in the land, had declared three-point-two non-intoxicating and legal?"

On the other hand, an alderman doubted whether the council would be forced into the dubious policy of licensing beer sales at a time when state law appears to frown on this practice.

Beer in Little Rock

LITTLE ROCK —(AP)— Municipal Judge Harper E. Harb Thursday dismissed a criminal case against Charles Johnson, arrested Wednesday night and charged with the transportation of 3.2 per cent beer.

Judge Harb held that the beverage was not intoxicating, and ordered officers to return two cases that had been seized at the time of Johnson's arrest.

Judge Harb said:

"There are not enough officers in Pulaski county to prevent the influx and sale of beer, and I believe the city council should pass a licensing ordinance and derive revenue from its sale."

Ku Klux Flogging Is Reported Here

Chicken Thieves Taken From Officers by Hooded Band of 25 or 30

The Ku Klux Klan apparently has been revived in this county.

Several persons in the Ozan vicinity, northern Hempstead county, have been annoyed recently by petty thieves. Farming implements, chickens and turkeys have been disappearing for weeks.

Isaiah Scroggins and Bendine Davis, negroes, were arrested this week and charged with petit larceny. In a justice court at Ozan the two negroes pleaded guilty. They were fined $50 each and given 30 days in the county jail.

Bob Carrigan, constable of Ozan township, started to Washington with the negroes at night. When within three miles of the county seat a band of 25 or 30 men disguised and wearing Ku Klux Klan regalia, met him and took the negroes from his car. The band ordered Carrigan to move on, which he did.

The negroes were then taken on an unfrequented road a mile away and were whipped and turned loose. It was said the negroes confessed to a long list of thefts, which involved several white men of Ozan and vicinity as associates. The whipped negroes have disappeared.

Ten or 12 years ago there was a strong band of the Ku Klux in this county, and it is thought some of them took part in the whipping and supplied the old regalia used by the order. Constable Carrigan said he could not identify any of the band.

Revival Subject Is Postponed Wednesday

Inclement weather cut down the crowd at the Church of Christ Wednesday night. Evangelist Lee F. Mansfield postponed his sermon subject of "Hell." He preached Wednesday night on "By Every Word." Thursday night he will preach on "Hell."

Hope Star

O Justice, Deliver Thy Herald From False Report!

Published every week-day afternoon by Star Publishing Co., Inc. (C. E. Palmer & Alex. H. Washburn), at The Star building, 212-214 South Walnut street, Hope, Arkansas.

C. E. PALMER, President
ALEX. H. WASHBURN, Editor and Publisher

Entered as second-class matter at the postoffice at Hope, Arkansas Under the Act of March 3, 1897

"The newspaper is an institution developed by modern civilization to present the news of the day, to foster commerce and industry, through widely circulated advertisements, and to furnish that check upon government which no constitution has ever been able to provide."—Col. R. R. McCormick.

Member of The Associated Press: The Associated Press is exclusively entitled to the use for publication of all news dispatches credited to it or not otherwise credited in this paper and also the local news published herein. All rights of republication of special dispatches herein are also reserved.

Charges on Tributes, Etc.: Charges will be made for all tributes, cards of thanks, resolutions, or memorials, concerning the departed. Commercial newspapers hold to this policy in the news columns to protect their readers from a deluge of space-taking memorials. The Star disclaims responsibility for the safe-keeping or return of any unsolicited manuscripts.

YOUR CHILDREN

by Olive Roberts Barton

© 1933 NEA SERVICE, INC.

When the "liberty" movement first started in honor of our children some years ago, many of us sat back and said, "We shall reserve our decision until this batch of babies grows up. Like war and scarlet fever the real results cannot be computed for some fifteen years or so to come."

And now we are getting results. I mean real results. The antics of the well-known generation, postwar, the flapper and the devilish young man, was something different. True, it was a "liberty" movement too but one of their own. It was a deliberate and direct revolt against the narrow and grim Victorian authority for which few people could blame them.

The matter I refer to here is different. I am speaking of the cult that started with Freud, that canonized personal freedom and put a curse on authority. It preached to parents the creed that babies in the cradle should then and thereafter be allowed to do as they please in order to prevent inhibitions and inferiority.

Extremes Are Dangerous

Now, those writers like myself who saw the dangers of the two extremes, ever-nagging and too much strictness against its opposite, liberty that was license, have been in a difficult position. For parents are too likely to take either one method or the other, and we had to stand between.

Several times I have used the simile of the circle. The child should be allowed to develop and helped to develop along his own lines, but inside a circle over which he must not dare to step. The circle must be big enough so that he won't feel like a calf tied to a tree, but that circle MUST BE THERE!

Now today I not only wish to emphasize that circle again but I am going to print some big words around it: "The Fear of God, the Law, and the Prophets."

Results Apparent Now

The parent may interpret that as he likes. He may leave out part or all of it and just put in the words "Healthy Fear" or the words, "Respect for Authority," or Take Heed of Other People's Rights, Life and Property."

You see the results of too much liberty are here and we can now speak. Such parents who chose the "License Method" are in so many cases living to regret it. They must wonder, as I wonder, why so many young people of from 12 to 18 years of age have no respect for anything or anybody on earth. The country teems with them. Some are criminals but the majority are known as "just no good."

In trying to conquer unholy fears we have overstepped ourselves and conquered the holy ones also.

Retribution Is Certain

A good healthy fear of overstepping his rights needs to be planted in every child's heart. If not he will suffer because in the end it will ruin him, just as defiance of a precipice will kill him if he breaks the law of gravity and steps off.

Natural law, social law and moral law all demand retribution of some sort when broken. Natural law knows no leniency. We break our necks, or we drown, or we smother if we step out of its circle.

Children will not turn into criminals if this is made part of them. Parents have a battle to wage these days against social conditions and crime. It is hard battle at best, but to neglect social training is to go over to the enemy.

IN NEW YORK

By JULIAN BLANSHARD

NEW YORK—This is the time of year when love-smitten couples, wandering along the slopes above the Hudson around Grant's Tomb, come unexpectedly upon a little grave with a charming tombstone. It reads: "To the memory of an amiable child."

Another little plot that always interests out-of-towners is the wee, triangular cemetery on 11th West, just behind the French Pastry shop where Yoyn Reed, Louise Bryant, Max Eastman, Edna St. Vincent Millay, Floyd Dell and other Villagers used to have breakfast Sunday mornings—when they could afford breakfast. There are only a handful of graves in this tiny cemetery and you have to gaze at them through a grilled fence. But, coming upon this peaceful spot in bustling New York always makes strangers pause in wonder.

Poet of High Degrees

Edna St. Vincent Millay, who is practically as good a gardner as she is a poet, hates to leave her farm in summer time. But she has been coaxed into two dates for June. On the 9th, she will receive the degree of Honorary Doctor of Letters from the Russell Sage Foundation College, and on the 19th, the same degree from the University of Wisconsin.

A Perfect Wife

Otto Soglow, artist, who draws "Little King" cartoons, has what every man calls the perfect wife. Soglow is a great cutup, and at parties he clowns all over the place, does magic tricks and tells amusing anecdotes. His wife always laughs, no matter how many times she has heard the jokes, and always manages to look surprised and pleased at his tricks. Soglow is a short, rotund little fellow, not unlike his Little King in build, with a merry face wreathed in smiles most of the time.

Finds F. D. R. Popular

Louise Fischer, Moscow correspondent of the Nation, who has just returned from a three-month lecture tour across the United States, was asked to describe his most vivid impression of America today.

"The tremendous popularity of President Roosevelt," Fischer answered. "I have never seen its equal, in all sections of the country, among all classes of people."

Hatter Dreiser

Theodore Dreiser has a fondness for old felt hats. He wears them in slouched manner, likes the brims a bit wide, and apparently never yet has thrown one away. He is likely to make a gift of one of his hats to anybody whom he fancies, slapping his hat-of-the-moment on the other person's head and waving to him, in lordly manner, to keep it . . . Jerry Blum, Chicago artist just returned after five years in France, still wears a black felt, slightly green from age, that Dreiser put on his head when they were having dinner together long years ago . . . Hendrik van Loon, author, is a bor nartist. He forever is sketching, with lightning speed, book plates for friends, likenesses of their children, dogs, cats or favorite spots. At a tea recently, after being presented to a fair Venetian woman who admitted a nostalgia for her little street in Venice, van Loon pulled a card out of his pocket and hastily sketched a church on her very street, from memory, and presented it to her . . . Faith Baldwin, immediately after her new huge circular story had been finished and beautifully furnished in ultra-modern black, silver and lacquer red, and also after her penthouse-garden bicycle track had just been completed so that she could ride daily, took the next boat for Paris, to be gone several months.

DARLING FOOL

by MABEL McELLIOTT

© 1933 NEA SERVICE, INC.

BEGIN HERE TODAY

MONNIE O'DARE is going abroad with MISS ANSTICE CORY, an old friend of the O'Dates, to try to forget DAN CARDIGAN with whom she is in love. Dan's parents want him to marry wealthy SANDRA LAWRENCE who, while pretending to be Monnie's friend, has been trying to win him from her. Dan has been in Wyoming with a party including his mother, sister and Sandra. When Monnie received a cool letter from Dan she decided to accept Miss Corey's invitation to go to Europe as her companion.

Monnie does not know that Dan rushed home to see her, arriving just after her train left. She and Miss Anstice go to the theater in New York the night before their departure and a handsome stranger offers them his cab in the rain. The stranger is ARTHUR MACKENZIE and he sails next day on the same boat they take.

A message for Monnie from Dan reaches the pier too late to reach her.

NOW GO ON WITH THE STORY

CHAPTER XXXIII

DAN said grumpily, "Tell her I'm out."

The new maid stood in the doorway, irresolute, as Mrs. Cardigan murmured protestingly, "Dan, you simply must go! It's disgraceful."

Frowning, he arose and went to the telephone. "Hello! Yes. Oh, I've been terribly busy. I'm afraid—" There was a pause during which Dan grimaced at the table against which he was resting. Then he said, none too graciously, "Oh, all right. Around 7? 'Bye. Be seeing you."

After the servant was out of earshot Mrs. Cardigan, majestic in her morning draperies of trailing lavender, presiding with elegance over the silver coffee pot, began lightly to take her son to task. Underneath her bantering tones Dan detected real earnestness.

"Danny, it's really too bad of you. Sandra asked you to that big dinner last Wednesday and you refused. She'll begin to think you're a boor." She smiled at him, holding out her hand for his cup.

"No more, thanks." Dan reflected they were putting "the works" on him—his father, his mother, all of them. He was thoroughly out of temper and fed up with the whole business, he told himself. He'd half a mind to get out—go to South America—anywhere—on a cattle boat or a fruit boat. Sandra was all right. She was a swell girl if you liked the type. Dan was just out of tune with the universe ever since he'd made that quick trip back from the west to find Monnie gone.

He'd sent a wire to her hotel in New York, having ascertained by telephoning to the News office where Miss Anstice Corey was to stay. But Monnie hadn't answered. Dan didn't understand it. That is, he didn't until Geraldine had dropped some of her nasty hints a few days later.

"I see your girl friend has gone abroad," Geraldine had crowed, waving the town paper at him.

Dan had growled, "Don't know what you're talking about." He had been furious. Geraldine had lifted her eyebrows, looking superior in that maddening way she had. Great mistake, sending that girl east to school!

"Oh, you don't?" she had drawled. "Monica O'Dare's gone to Europe. Don't ask me how or why. Guess maybe Charles Eustace could explain."

DAN had interrupted her, his eyes flashing, fists clenched. Even if she was his sister, by the Lord Harry, he'd make her eat her words. "What do you mean?" he had barked. Geraldine had been a bit frightened. Dan's temper was not to be roused unthinkingly.

"Nothing at all except that people are saying he wants to marry her," she had said hastily, "and that he's grooming her—seeing she has certain advantages before that happens."

"Rot!" Dan had not understood clearly the blind rage that flowed over him. Why, Monnie was promised to him! She had understood that. Then in a flash he remembered the letter he had written her from the ranch. What had he said? He couldn't quite remember. Something about having to change their plans. He had thought, of course, he would see her soon and explain to her that the precarious condition of his father's business and their dependence on Mr. Lawrence's good will made it necessary to "sit tight" for a while. Then to come back and find her gone— It was like a slap in the face. Dan told himself aggrievedly, forgetting utterly that it was he who had struck the first blow.

And now his mother was working on him, reminding him without saying so, straight out, that it was up to him to keep Sandra happy so Dad could ride along with the bank crowd, so that they wouldn't press him too hard just now.

"I'm going to the darn dinner," he observed sourly, "but don't ask me to like it."

His mother gave him her firm, toothy smile—her "clubwoman smile" Dan thought it.

"That's my grand big boy!" When Mrs. Cardigan had her own way she could be nice. She ran them all, Dan's father and all of them, with an iron hand but she smiled determinedly the while. Dan felt balked, baffled. He had to stand by Dad—for the present at least. Anyhow nothing much mattered if what Geraldine hinted about Charles and Monnie were true. He felt the old dull rage rise in him like a tide and clenched his fists, remembering—

"What's the matter, son?"

Dan muttered something under his breath, choking down his toast. Yes, a fruit boat would be the thing, he was thinking. As soon as Dad's affairs were straight again he would clear out. Go away some place. They'd remember him, years after. "That Cardigan boy—lit out, didn't he? I hear he has a plantation in Santa something or other—"

Meanwhile there was Sandra's "little dinner" to attend.

SHE was especially nice to Dan that night. Sandra in her best mood, her gracious, interested, sisterly mood, was quite delightful. Even Dan had to admit it. She didn't demand compliments. She was casual, amusing. She sang a little French song—rather naughty, she said. The other guests, a brother and sister from Cincinnati, Helen and Tad Williston, applauded loudly while Dan pretended to understand. He felt inferior and admired Sandra for her cleverness. She was a darn smart girl, no two ways about it, and very effective, with her dark hair banded demurely back. Sandra was wearing the quaintest of puffed and ruffled frocks in a new shade—hyacinth blue, she said, which gave a sea-tinge to her long-lidded green eyes and made her fair skin look dazzling.

The Willistons insisted they couldn't stop over. Tad had a director's meeting in the morning and Sandra drove them to the 11:20, with Dan in the rumble seat beside the Williston girl. She was a competent looking, rather mannish individual with coal black hair cut crisply away from a broad brow and big, strong, delicate fingered hands. Dan liked her.

Demanding a cigaret, she made a gesture toward the two in the front seat.

"Nice girl, Sandra," she said briefly. "Lots of fun."

Dan agreed, impressed in spite of himself by the Willistons and their dictum. Williston & Co. were "big people" in his father's line. He had been hearing of them since he was a child. He could not help being impressed with the fact that Helen Williston who had seen everything and been everywhere dubbed Sandra "nice" and "lots of fun."

"Can't see why she buries herself in this little town," muttered Dan's companion.

DAN had almost begun to defend Belvedere with the heat proper to a native son of the place when suddenly he remembered that he, too, was anxious to get away. He mumbled something, thinking that Miss Williston must think him a dull fellow.

On the ride home he was unusually silent. Sandra, seeming to sense his mood, talked in desultory snatches.

"Don't you want to come in and have a cigaret?" she asked as they approached the Lawrence place.

Dan roused himself. "Believe I will. Then I'll walk home. Need the exercise."

She ran the car into the big garage expertly, as she did everything, with a deft turn of the wheel. Dan helped her out, conscious of the fine, faint scent which always hovered about her beautifully groomed hair and skin. Sandra was—well—perfection, in her way.

She slipped her cool hand into the crook of his arm. Her voice was very soft. "Worried about something, Danny?"

It was nice to know someone cared. His mother now—his mother was too busy, too absorbed in her own plans, to care in the least what Dan's private feelings were. And Monnie—well, she didn't love him any more. That was finished. You closed the door on things like that.

"Bored," Dan admitted in a troubled voice. "Wish I could light out, go some place where things happen."

"Ah, don't I know that feeling!" Sandra was all sweet sympathy.

Suddenly the girl came very close. Cool, fragrant and golden, she stood looking at him, smiling. "Can't you tell me all about it, Danny boy?" she asked.

The man hesitated. Almost before he knew what was happening Sandra was in his arms.

(To Be Continued)

GLORIFYING YOURSELF

By Alicia Hart

© 1933 NEA SERVICE, INC.

Blemishes and blackheads are ugly words. But if you have them you may as well face the facts and then begin treatments to remedy the condition.

Blackheads, compared to pimbles, blemishes or worse yet, acne, are fairly simple to deal with. Good plain soap and water used in conjunction with a rough wash cloth or a complexion brush goes far toward eliminating blackheads.

As you probably know, large pores are the root of the evil. Dirt gets into them and causes blackheads. It is always necessary to know the cause if you are to get a satisfactory result from anything which has to do with the complexion.

First of all, wash your face briskly with a soapy wash cloth. Second, rince it with hot water or apply steaming towels. Now place a piece of soft gauze over your index fingers and gently press out all the blackheads which come out easily. Rinse your face in ice water, rub on an astringent to close the pores and consider yourself well on the way to riddance of blackheads. Repeat this treatment every other night.

Never squeeze your face too vigorously. You are apt to injure the delicate tissues of the skin and leave permanent blemishes.

Pimples should be opened, after the same cleaning process as above, with a sterilized needle and then an antiseptic applied to them. If they persist in coming back see a doctor.

Your diet has a great deal to do with a beautiful, clear skin. Drink ten glasses of water a day, eat no fats or rich desserts and see that you have plenty of fresh vegetables at least once a day.

Shover Springs

Farmers are busy with their crops and glad of the rain which fell Sunday night.

Rev. Leroy Samuels preached here last Sunday to a large crowd of people. He was accompanied by his wife and children.

Mrs. E. G. Darwin spent Tuesday night with his son Leon and family.

Miss Marjorie Byers was Sunday dinner guest of Miss LaVeta England.

Mr. Rufe Gentry of Denver, Colo., passed through this community last week and caled on his old friend, Virgil England.

Miss Eleanor McWilliams returned home last Thursday after spending a few days with her cousin, Miss Darline Sanford at Hope.

Miss Jimmie Givens was the Sunday night guest of Mrs. John Reece.

Mrs. H. W. Fore and Mrs. J. S. Reed visited J. M. Butler and children and attended the all day singing at Bluff Springs. There was plenty of dinner and a large crowd attended.

Mrs. Early McWilliams called on Mrs. Joe England Thursday afternoon.

Mr. and Mrs. Jack Rogers were Sunday guests of their mother, Mrs. Charles Rogers.

Mrs. Charley Garner and children and Mrs. Sallie Darwin spent the week end with relatives at Blevins.

Mr. H. M. Ross of Oak Grove was Sunday afternoon guest of J. S. Reed.

Mr. and Mrs. Gifford Byers were dinner guests of Mr. and Mrs. Eulys Garrett.

Mrs. Younger Gentry and brother Emmet Darwin were Sunday guests of their brother Leon Darwin.

J. W. McWilliams was dinner guest of Mr. and Mrs. Allen Walker Sunday and called Sunday afternoon at Barto Bearden's at Rocky Mound.

Every one is glad that the cemetery at this place is cleaned off nicely.

Miss Eula Dean Caudle were Sunday guests of her uncle and aunt, Mr. and Mrs. Grady Reece.

Mrs. H. W. Fore spent last Thursday with Mrs. Charles Rogers.

Mrs. Chism spent Tuesday at Mrs. J. S. Reed's.

Mrs. Gifford Byers and daughter Miss Marjorie, Miss La Veta England, Mrs. John Reece called Tuesday at the Walker home.

Alvin Garner of Blevins has returned home after a few days visit with relatives here.

War Made Human Race Right-Handed

Turned Right Side to Enemy to Protect Heart From Blow

BY DR. MORRIS FISHBEIN
Editor, Journal of the American Medical Association, and of Hygeia, the Health Magazine

There are right-handed and left-handed people and, though few people realize it ,also persons with special preferences for one eye or ear even though both have normal ability.

From the beginning of time, left handedness has had the idea associated with it of evil and right handedness of good.

In a report on the subject by Dr. Ir S. Wile, he expresses the view that there is abundant evidence that man in the first place was primarily ambidextrous, that is, could use both hands with equal facility.

Doctor Wile points out that the great artist, sculptor and anatomist, Leonardo da Vinci, had equal facility with both hands, though he drew with the left hand and painted with the right.

It has been argued that the ancient Hebrews and all Semitic peoples were left-handed since they wrote and read from right to left.

Moreover, the Bible mentions specifically the fact David received a company of men who could use both the right and left hands in hurling stones and shooting arrows out of a bow.

The evidence available from a study of the ancient drawings and paintings and from implements found with mummies and in caves, indicates that men tended to become more and more right-handed down to modern days.

The suggestion has been made that as civilization advanced man had new hazards to face, including the exposure of his vital organs to his enemies. He therefore protected his left side, the side on which lies the heart, and turned his right side toward his foes. Death probably removed those who could not make the adjustment. Thus, right hands became dominant.

Moreover, man came, more and more, to depend on the sun, facing the east. As he turned to the east man's right hand followed his eyes so that the right side became the fruition, the promising and life giving, as opposed to those things on the left side, dark, hazardous and sinistral.

Moreover, it has been found of late that attempts to cause the right hand to dominate in a child normally left-handed are likely to lead to difficulties of mental hygiene, perhaps more serious than any disadvantage that may inhere in the use of one hand or the other.

Providence

Mr. and Mrs. Grady Browning spent Saturday night and Sunday with her parents Mr .and Mrs. Charlie Roberts, of Holly Grove.

Miss Anna Lee Campbell was the Sunday night supper guest of Miss Lillian Simmons.

Mrs. Willard Bateman and children of Hope, spent Sunday night with Mr. and Mrs. Zan Bateman and family.

Mr. and Mrs. E. V. Kennedy and family of Bright Star, spent Sunday with Mr. and Mrs. P. A. Campbell and family.

Mr. and Mrs. Leo Ray and son Jack, spent Sunday with his parents, Mr. and Mrs. J. W. Ray and family.

Mrs. Milton Simmons and children spent Saturday with her mother, Mrs. C. C. Browning.

MAJESTIC Electric Refrigerators
HOPE MUSIC CO.
Phone 450

Williams & Sutton Service Station
Third & Walnut
Sinclair Oil Products
Exide Batteries
Phone 700

15 of Every 1,000 Die From Diabetes

Too Much "Better Living" Noted by Insurance Co. Report

NEW YORK.—An appreciable improvement in the standards of living, combined with a greater use of machinery both in industry and the home, has probably been responsible for the increase in the incidence of diabetes, so that, according to 1930 figures, 15 out of every 1,000 white males born will eventually die of diabetes and 27 out of every 1,000 white females born, according to statistians of the Metropolitan Life Insurance company.

Another factor, the statisticians report, is that a greater number of cases of diabetes has been discovered through the expansion of medical facilities, improvement in the technique of diagnosis and the increased use of these techniques.

In 1920, the probability at birth of eventually dying from diabetes was only 13 in 1,000 for white males and 18 for white females.

The insurance company's Statistical Bulletin points out the importance of diabetes as a cause of death in showing that at all ages past 30, the probability, among women, of dying from diabetes is greater than the probability of dying from tuberculosis; among men ,this condition is not reached until age 60.

Postmasters to Meet May 29-30

Arkansas Convention Will Be Held This Year at Batesville

BATESVILLE, Ark.—The Arkansas branch of the National League of District Postmasters will convene at Batesville May 29-30. Registration of all postmasters and visitors will be from 9 to 9:30 a. m. at Independence hall, which will be convention headquarters.

The convention will be called to order by State President Dalton Matthews, of Vilonia, at 9:30. The national representative will be O. M. Fenstimacher, of Cedar Bluffs. Nebr. Many noted speakers are on the program. Batesville has assured the postmasters that plenty of entertainment will be furnished. Boat rides and auto trips are on the schedule. All Arkansas postmasters are urged to attend and take part in the discussion of postal problems.

Post mortem examination by Smithsonian scientists reveals a baby gorilla's brain weighed about a third of the average human brain. Can it be that the gorilla is slipping?

Hinton

Sunday School was well attended at this place Sunday morning.

Misses Edna and Nora Gorden were the dinner guests of Misses Myrtie, Murlene and Narvell Rogers, Sunday.

Marjorie Formby spent Sunday with Catherine Hamilton.

Miss Doris Hamilton has returned home after spending several days, visiting friends in Magnolia.

Mr. and Mrs. Sim Gorden called on Mr. and Mrs. J. T. Smith Sunday afternoon.

Ben Ratliff called on Miss Beatrice Formby Sunday afternoon.

Tommie Gibson visited her mother, Mrs. J. T. Smith Saturday afternoon.

The musical given in the home of Mrs. Allie Owens was well attended. all seem to have a good time.

Edd Adams and family and Mr. and Mrs. Parnell Adams were the dinner guests of Mr. and Mrs. Teddy Camp.

Lester Cox and family were visiting relatives in Mt. Pleasant Sunday.

Singing was well attended here Sunday night. The singing contest between the married and unmarried was a tie. We will have it over at the new school auditorium at Patmos High School next Sunday. The public is cordially invited.

Dorothy, Bradis and Catherine Eledge visited Maxine and Louise Smith Sunday.

The greatly maligned doughnut is not indigestible, assert Yale scientists. Well, if a doughnut lover with a weak digestion wants to play it safe he can do so by eating only the hole.

Silver coinage is coming into greater use in Germany, France, Roumania, Mexico and Peru.

Straw Hats Cleaned and Blocked 50c
NELSON HUCKINS

Specials For Friday and Saturday

PEACHES	SLICED OR HALVES—No. 2½ Can	15c
ROYAL ANN CHERRIES	No. 2 Can	19c
MARSHMALLOWS	Twelve Ounce Can	15c

Cakes—mixed, lb.	19c	Bananas, doz.	20c
Oranges—each	1c	Lemons, doz.	19c

Corn—No. 2 can 10c	3 for 25c
Tomatoes—No. 2 can 10c	3 for 25c
Peas—No. 2 can 10c	3 for 25c

Hamberger, lb.	5c	Pork Chops, lb.	10c
Sausage, lb.	5c	Roast, lb.	8c
Loaf Meat, lb.	5c	Boiled Ham, lb.	29c
Stew Meat, lb.	5c	Baked Ham, lb.	39c
Steak, lb.	10c	Cheese, lb.	19c
Wieners, lb.	15c	Liver, lb.	10c

R. V. Stephenson
GROCERY AND MARKET
Phone 601 Free Delivery

PIGGLY WIGGLY

GINGERALE	Latonia Club Quart	10c
TOMATO SOUP	Barbara Ann Six for	25c
Standard Corn	No. 2 4 Cans	25c
Vienna Sausage	Veribest Regular 15c tin	5c
Potted Meat	Veribest Brand Two cans	5c

SAVINGS FOR FRIDAY AND SATURDAY

Grape Fruit	Fancy Seedless Three For	10c
Coffee	Jewell Brand 3 Lbs. 50c—Lb.	17c
Crackers	Country Club Two Pounds	19c
Green Corn	Three Ears	10c
Quaker Oats—20 oz pkg		5c
SARDINES—Norwegian, 3 for		25c
WATERMELONS—pound		2½c
LETTUCE—large crisp heads		4½c
TOMATOES—fancy ripe, lb		9c
ORANGES—juicy sweet, doz		15c

FEATURING U. S. GOVRNMENT INSPECTED K. C. BEEF

Round or Loin STEAKS	K. C. BEEF Pound	22½c
SMOKED BACON	English Style—Lb.	12½c

K. C. RIB ROAST Lb. 11½c
SPECIAL—SPECIAL—SPECIAL
LOAF MEATS ¼ Lb Liver Loaf, ¼ Lb Pimento Loaf, ¼ Lb Liver Cheese, ¼ Lb Lunch Ham All For 29c
One Golden Glow Glass Plate Free
SLICED BACON Fancy Rindless Pound 15c

BUTTER	Avondale Creamery—Lb.	23c
CHEESE	FULL CREAM—Lb.	17c
PICNIC HAMS—Armour's—6 to 8 lb average—Lb.		8½c
DRY SALT MEAT—streaked—for boling—lb.		6½c

SOCIETY

MRS. SID HENRY TELEPHONE 321

So this is what life is, and not what we thought,
A web of beauty,, where gladness is caught,
A dream spun of rainbows, wherein we might move
Thru a season of rapture, an idyl of love!
So this is what life is, a slow, up-hill climb
Which seems without meainng in reson or rhyme;
A school where the lessons come often too late
And the pupils, once eager, grow dull as they wait!
Yes, this is what life is, a climb and a school:
But with strength gained by effort, and truth in each rule,
With vision made clear and with resolute aim
That is sometimes worth more than the bright bloom of fame.
Ah, that is what life is, unfoldment thru years,
Which teaches the value of laughter and tears:
A progress, a journey, a hope and a goal
Whose purpose is single: the growth of a soul. . . . .Selected

Mr. and Mrs. R. R. Cornelius had as Wednesday guests, Mrs. T. C. Park, Miss Cornelia Park, Mrs. Paun Cornelius and Miss Ida Carlton of McKamie and Mrs. Otis Park of Fulton.

Mrs. R. D. Franklin and little son Bobbie have returned from a visit with relatives in Gallatin and other Tennesee points.

Miss Kathryn Briant, who has spent the past nine months in Tyler and Dallas arrived home Saturday night to recuperate from an appendicitis operation she recently underwent in Dallas, Texas.

Mrs. George Robinson has returned from Lebenon, Tennessee, where she attended the graduation of her son George from Lebenon Military College. Enroute home, the party including Mrs. Robison, Mrs. R. D. Franklin, David Frith and George Robison visited Mussle Shoals.

With Hope's summer play ground as the object, a most delightful benefit bridge, sponsored by the American Legion Auxiliary, was given non Wednesday afternoon in the beautiful parlors of the Saenger Theatre. For the occasion the mezzanine floor was beautifully decorated with a quantity of lovely flowers, including radiant roses, sweet peas and gladolli and bridge was played from seventeen tables. The grand prize was a large marble basket filled to overflowing with canned goods and other eatables went to Mrs. Calvin Cassidy, other prizes went to Mrs. E. M. McWilliams, Mrs. C. S. Lowthorpe, Mrs. Franklin Horton, Miss Miriam Carlton, Mrs. Kline Snyder, Mrs. Earnest Wingfield, Mrs. C. C. Lewis, Mrs. Sid McMath, Mrs. Tom Wardlow, Mrs. Arthur Swanke, Mrs. Sid Bundy, Mrs. Hary Shiver Mrs. A. B. Spraggins and Mrs. C. Cook. The attractive prizes were donated by th following business firms: Geo. W. Robison & Co., Ladies Specialty Shop, Cox Drug Store, Gibson Drug Store, Ward Son, Briants Drug Store, Moreland's, Marinello Beauty Shop, Hope Furniture Co., Loreco Filling Station,3rd and Walnut, Scott Store, Piggly-Wiggly, A. & P., Coco Cola Co., City Bakery, Hope Candy Co., Ritchie Grocer Co., and Saenger Theatre. The Auxiliary desires to thank the above firms for their generous co-operation and the Telephone girls for their kindness and patience and any others who so kindly assisted in making the benefit a success.

Mrs. W. Q. Warren left Thursday for a visit with her daughter, Mrs. Clyde Yarbrough, inMemphis, Tenn.

The Friday Music Club will hold their final meeting for the year at 2:30 ond Friday afternoon at the home of Mrs. R. T. White on N. Washington St., wit hMiss Pansy Wimberly as leader. The Choral Club will meet promptly at 2 o'clock.

Mis Ruth Taylor announces that it will be impossible to meet her class for adults in fitting garments on Thursday afternoon at the Home Ec Cottage. A later date will be announced thru this column.

Fire Chief . K. Sales, J. A. Embree and Sam Taylor were Thursday visitors in Little Rock looking after business pertaining to the Fire Department.

Friends will regret to learn of the passing of Miss Margaret Shelton, daughter of Mr. and Mrs. Lynn Shelton, former residents of Hope. Miss Shelton passed away on Wednesday at her home in Helena, funeral services and burial will be held on Friday in Monticello.

M SYSTEM STORES
LOCALLY OWNED AND OPERATED
SPECIALS FOR FRIDAY AND SATURDAY

TOMATOES	FRESH TEXAS—pound	7c
LEMONS	CALIFORNIA RED BALL—Doz.	15c
COFFEE	SUNNYBROOK—Lb Can	24c
CRACKERS	REGAL SODAS—2 pound box	17c
OATS	"SCOTCH"—55 oz package	12c
DATES	BARDO—Pitted or Plain—Package	10c
TEA	DINING CAR—½ Lb. Package	29c
CATSUP	SCOTT COUNTY—14 oz Bottle	10c
HOMINY	TWO LARGE CANS	15c
SAUER KRAUT	TWO LARGE CANS	15c
SALT	EVAPORATED—25 Lb. Sack	20c
LARD	Cream O' Cotton or Royal Aster 8 Lb. Carton	45c
	8 Lb. Bucket	55c

Shawnee's Best or Golden Crust Flour

—MARKET SPECIALS—

K. C. BEEF	Any Cut Forequarter Roast—Lb.	15c
CHEESE	New York State Full Cream, Lb.	22c
FILLET OF SALT MACKEREL	7 to 8 oz.	12½c
VEAL CUTLETS	Choice Quality—Lb.	20c

PORK LIVER Pound	7½c	SPARE RIBS Pound	8c
BRAINS Pound	10c	BAKED HAM Pound	33c
BEEF STEW Choice, lb.	7½c	Smoked SPARE RIBS, lb.	6c

Turning of Tide Is Credited to F. D. R.

Republicans Marvel at Way People Are Backing President

WASHINGTON.—The best news since the World war armistice, news pfraught with incalculable economic and political significance, is this returning prosperity, the tide of which is rising higher daily.

There appears no doubting that the worst depression in history has been broken, that business is definitely on the upgrade and employment steadily increasing. Closed factories are reopening, part time has jumped to full time operation in others, thousands of business enterprises are humming again, railroads are hauling more freight, farmers are receiving higher prices for their products and beginning to buy once more. Five, 10 and 15 per cent wage increases are reported in scores of occupations.

Those reluctant to put faith in these signs, having been frequently deceived heretofore by illusory symptoms of recovery are confessing themselves convinced. For about two months business has been improving steadily, something that has not happened since the peak was reached in the early part of 1929. The stock market, barometer of investors' and speculators' judgment in the trend of business, spurts up, drops down, but at the close of every week is found to have attained a new average high.

Coup for Roosevelt

This breath-taking turn in the fortunes of men, which has been so ardently striven for and prayed for in the last four years, is the outstanding event of the Roosevelt administration. Business and the confidence of the people in their government had just about hit bottom with the bank panic that marked the close of the Hoover administration. The business upturn, it now appears, began to materialize within a fortnight after the new president took office.

As a consequence, Mr. Roosevelt is receiving much credit for the return of good times as Mr. Hoover received blame for hard times. Democrats and others who hold that Mr. Hoover's economic blundering and stupidity produced the depression are firmly convinced that to Mr. Roosevelt's policies may be ascribed the lifting of the pall of adversity in the last two months.

Conservative Republicans believe that Mr. Roosevelt is merely as lucky as Mr. Hoover was unlucky. As Mr. Hoover, in their view, was not responsible for the depression, so Mr. Roosevelt is not entitled to credit for the recovery. As they see it the economic condition of the country had sunk so low there was nowhere to go but up and that recovery naturally set in at a time that hapened to coincide with the change of administrations.

Here and there a Republican leader, however, will whisper to you, not for quotation, that while Roosevelt policies have had nothing to do with it, the confidence that the president has inspired in his leadership has had everything to do with it. All that was needed to turn the tide, they say, was confidence on the part of business men and Mr. Roosevelt inspired it.

Lays It to Gold Standard

An eminent Republican leader bemoans that Mr. Hoover had not done some of the things Mr. Roosevelt has done to halt deflation. He believes that going off the gold basis has had more to do with inducing recovery than any other one action of President Roosevelt. He said that over a year ago a group of Republican leaders pleaded with Mr. Hoover to take that step but Mr. Hoover declined, saying he intended to work out the problem in his own way. Had that been done, this leader contended, Mr. Hoover would have received credit for turning the tide and would have been re-elected.

This Republican leader said that the reports he receives from all parts of the country indicate the people are overwhelmingly back of the president. They have the utmost confidence in the man and his policies. While this Republican believes that some of these policies, notably the farm relief act and authority to inflate the currency, are unsound, he believes that any attempt by the Republican party to mobilize opposition would be wasted effort. If times continue to improve, with Roosevelt getting the benefit in public opinion he doubted, much as it pained him, that the Republicans would have the ghost of a chance of coming back.

You fellows who have been hollering for an airplane picture can NOW get your thrills at—
MALCOS SAENGER
NOW—
RICHARD BARTHELMESS
—SALLY EILERS—
'CENTRAL AIRPORT'
FRI.-NIGHT
1 SHOW ONLY 1
8:45
"Follies of '33"
—by the—
Students of
SHOVER ST. SCHOOL
Better than last year!
—On the Screen—
JOAN BLONDELL
"BLONDIE JOHNSON"

Tokio

Vernon McLaughlin was a business visitor to Washington Monday.

Mrs. V. A. Hatch and granddaughter Miss Fannie, returned home Monday after an extended visit to relatives at Nashville, Lockesburg and Mineral Springs.

School closed in this the Nashville district, May 16, and everybody was ready for the vacation.

Moody Young of Nashville was a Tokio visitor Monday.

Mr. and Mrs. A. C. Holt attended the school closing exercise at Bingen Monday night.

Mr. and Mrs. Mallery McFarland were shopping in Nashville Tuesday.

Miss Dulcie Dee Holt was shopping in Nashville Tuesday.

Several from here attended the commencement exercises at the high school auditorium Tuesday night.

Miss Myrtie Thompson of Highland visited relatives here Tuesday night.

H. R. Holt was a business visitor to Ashdown Saturday.

C. C. Sullivan of Nashville was a Tokio visitor Sunday.

W. F. Morris Sr., was a business visitor to Nashville Saturday.

Miss Helen Ruth Steuart of Arkadelphia spent the week-end with home folks here.

Mr. and Mrs. A. C. Holt attended church at Bingen Sunday morning.

Miss Vera Stucart was a Murfreesboro visitor Tuesday.

Miss Maude Sanford spent last week with relatives at Bingen.

Mrs. Hopie Cooley and Mrs. Veda Cooley were in Nashville Saturday.

Mr. and Mrs. Tracy Morris were Nashville visitors Saturday.

Hurshel Wisdom and Coy Byrum were Prescott visitors Sunday.

Mrs. Anna Cummins and littl daughter, Nancy, spent a few days last week visiting her parents, Mr. and Mrs. E. P. Nance at this place.

M. L Stuart and Ralph Halcomb of Hot Springs visited home folks at this place Sunday.

William Robins of Ozan was calling on friends here Sunday afternoon.

Mr. and Mrs. John D. Baker of Bingen visited relatives here Sunday.

Several from here attended the singing at Roy Sunday.

Jess Hatch of Nashville visited his mother, Mrs. Vicie Hatch, at this palce Sunday.

Mr. and Mrs. G. O. Wisdom were at the singing at Roy, Sunday.

Washington

The Baptist Sunday school picnic Monday evening was enjoyed by a large crowd. Most of them returned to the church and started on the study course conducted by Bro. Troy V. Wheeler and Bro. Amirine of Fort Worth.

Mrs. I. L. Pilkinton is spending this week visiting James and Louise Pilkinton of Arkadelphia.

Misses Hope and Norma Lee McAteer of Hot Springs are visiting friends here.

Mrs. Caroline Sponenbarger of Arkansas City, Mesdames M. S. Bates, King and Porter of Hope, visited Mrs. T. J. Robinson Friday.

Mrs. Booker spent Tuesday in Nashville with her sister and attended the graduating exercises of the high school, her niece being a member of the class.

Mr. and Mrs. Noel O'Steen of De Ann spent the week end with relatives here.

Mr. and Mrs. Paul Rowe and Mr. and Mrs. Gray Carrigan attended the singing at Bright Star Sunday.

Friends of Mrs. Clifton Billings regret her untimely death Friday morning at the home of her parents, Mr. and Mrs. A. M. Hulsey.

Dr. Robins of Ozan was called Sunday morning to the bedside of Mrs. Lizzie Hawthorne who is in a very critical condition.

Mrs. John Velvin left Sunday for Tyler, Texas to join her husband where they will make their future home.

Mrs. Sadie O'Steen had as week end guest her sister Miss Mary Wilson of DeAnn.

Miss Ethel Turner was here from Hope Friday.

Miss Margret Porter of Hope is here teaching the Junior B. Y. P. U. study course.

Mrs. J. R. Card, Mrs. Lee Watkins and Miss Mary Catts attended church at Ozan Sunday morning.

Belton

The Rev. W. R. Chandler of Hope filled his rgeular appointment here Sunday. Every one was glad to hear him preach again and are delighted in his improved health.

Every one come to B. Y. P. U. Sunday night, we have an interesting lesson, the subject is, "Strangers Within Our Gates."

Mr. and Mrs. Buell Daniel left Tuesday for a visit with relatives in Smackover.

Misses Elizabeth Gische and Rosie Rice were the Saturday night guests of Mrs. Earl Culpepper of the Avery Chapel community.

Mr. and Mrs. James T. Dotson and children of Nashville called on relatives of this place Sunday afternoon.

Miss Ollie Neighbors of Highland is the guest of her sister Mrs. Otis Daniel this week.

The entertainment given at the home of Mr. and Mrs. L. A. Manning Friday night was enjoyed by all who attended.

Mr. J. M. Daniel and Mr. Parr of Smackover was here a while Tuesday calling on relatives and friends.

Mr. S. F. Leslie and his son, James, were in DeQueen Sunday afternoon.

Clyde Hutson of Ozan, was in Belton Monday.

Mr. and Mrs. J. W. Siddons and Miss Lela Daniels were shoppers in Nashville Friday.

67 Counties Name School Examiner

42, Including Hempstead, Appoint Former County Superintendent

LITTLE ROCK.—County examiners have been appointed in 67 counties since the law, abolishing the office of county superintendent went into effect several weeks ago, and in 42 of these counties, the person serving as county superintendent at the time his office was abolished has been appointed examiner, the state Department of Education reported Wednesday.

In addition to the 67 definite reports received, it was reported that T. L. Smith, formerly county superintendent of Poinsett county, is considered likely to be appointed examiner there.

In two counties—Mississippi and White—subordinates in the former county superintendent's office have been appointed examiner. Miss Winnie Virgil Turner, formerly assistant county superintendent in Mississippi county is now examiner, and Miss Clarine Billingsley, formerly secretary to the White county superintendent, is now examiner.

Cripples' Home to Be Given Aid Here

Blevins P.-T. A. Sponsoring Drive for Children's Refuge

A public donation to the Arkansas Crippled Children's Home at Little Rock is being sponsored by the Blevins P.-T. A. The donation consists of canned fruits and vegetables and anything else that they feel able to give.

If there are any Hope people who would like to contribute to the needy cause, they should get in touch with Miss Flora Cotton, county health nurse, between now and the second of June, in her office at Hope city hall.

Since the budget has been cut the crippled children's home has been facing a crisis, and its continuation is doubtful. As it has been doing remarkable work for the cripples and in caring for orphans, the home should continue its good work. This can be done through donations.

Thief Steals Gun From Local Store

Crashes Window of P. J. Drake on East Third Street

A thief crashed a front wnidow of the P. J. Drake second hand store, East Third street, early Wednesday night, seized a 16-gauge pump shotgun and escaped.

Mr. Drake said the robber selected the pump-gun from four others which were standing near the window. Apparently the robber did not enter the building as he found he could reach the gun through the window, Mr. Drake said.

No trace of the gun nor the robber has been found.

Kansas City is the birthplace of the Beery brothers, Noah and Wallace.

McCaskill

Miss Winona Gentry is visiting her sister Mrs. Granville Darwin of Houston, Texas.

Mrs. Fish Barrow has returned from a visit with friends at Dallas and San Antonio, Texas.

Mrs. Shackelford of Minden, La., is visiting her daughter Mrs. Wilton Wardlow this week.

Mr. and Mrs. H. B. Eley and Mr. and Mrs. C. A. Hamilton were the guests of friends at Prescott Sunday.

Mr. and Mrs. Alvis [illegible] week end visitors here.

Mr. J. A. [illegible] and Misses Maxine and Dorothy [illegible] tors at Arkadelphia last week. Dorothy will remain there until the commencement at Ouachita College. She receives an A. B. from there.

Jewell Bruce of Blevins was a visitor here Saturday.

Mr. and Mrs. Chester McCaskill [illegible] shopping at Shreveport, La. [illegible]

Miss Ozelle Gentry is nursing [illegible] Cora Donnel hospital again.

A&P
Watch Our Windows For Added Specials
These Prices Good For
FRIDAY & SATURDAY

Del Monte Crushed PINEAPPLE 2 No. 2 Cans 25c	Del Monte Sliced PINEAPPLE 2 No. 1 cans 15c, 2 Crushed Buf. cans 11c	HEINZ CIDER VINEGAR Pint Bottle [illegible], 24 oz Bottle [illegible]

NECTAR Orange Pekoe TEA 2 2 oz pkgs. 13c—¼ Lb. pkg. 12c—½ Lb. pkg. 23c

PRODUCE SPECIALS
LEMONS—dozen 17c FRESH CORN—3 ears [illegible]
LETTUCE—head 4c NEW POTATOES—2 lbs. [illegible]
ORANGES—Dozen 17c

NATIONAL BISCUIT CO.
MARSHMALLOW FLUFF CAKES—pound 15c

A & P COFFEE TRIO
8 O'CLOCK—Lb. 19c
RED CIRCLE—Lb. 21c
BOKAR—Lb. 25c
GRANDMOTHER'S BREAD 16 oz Loaf, sliced or plain, loaf 5c
PAN ROLLS—Dozen [illegible]
RAISIN BREAD, Saturday, loaf [illegible]

POPULAR BRANDS CIGARETTES—2 packages [illegible]
Ann Page Pure Preserves, assorted flavors—16 oz Jar 21c
SHREDDED WHEAT—package 10c | TOMATOES—No. 2 can 7c
JAR RUBBERS—2 dozen 5c | IONA CORN—2 No. 2 cans 15c

—MARKET SPECIALS—

Deckers Tall Korn SLICED BACON Lb. 14c	PORK STEAK Pound 10c	BEEF CHUCK ROAST Lb. 10c
BULK Peanut Butter 2 Lbs. 15c	STEW MEAT Pound 5c	FISH CAT & BUFFALO Dressed CHICKENS

Henry Ford
Dearborn, Mich.

May 22, 1933

I suppose that I may claim to be the first Ford Dealer. I not only made cars, but sold them and frequently delivered them myself.

The "drive away" is not new; often I have driven cars from Detroit to towns in Ohio or Indiana or Michigan to make delivery.

There were no good roads in those days, and the people where I drove had never seen a motor car before.

My first really enthusiastic customers were Country Doctors. They were the first to realize the value of dependable transportation to a widely scattered practice.

Even today I occasionally hear from some of those first Ford users.

We had to teach local mechanics how to care for the cars. That is how Ford Service began, which is now found everywhere in the world.

We believed from the beginning that a sale does not complete our transaction with our customer -- it creates upon us an obligation to see that our customer's car gives him service. Ford Dealers know their duty to the public in this respect.

I can say of Ford Dealers generally that they have been and are men of character and standing in their communities. Most of them have been with us many years, which indicates that we agree on basic business principles. The Company provides that the methods used to sell the Ford car are consistent with the self-respect of the Dealers who handle it.

The present Ford V-8 is the peak of our 30 years experience.

We have never made a better car. Its eight-cylinder engine is powerful and smooth running. The car is admittedly very good looking and has comfortable riding qualities. It is economical in operation because of advanced engine design and low car weight. It is the fastest, roomiest and most powerful car we have ever built.

Henry Ford

Hope Star

O Justice, Deliver Thy Herald From False Report!

Published every week-day afternoon by Star Publishing Co., Inc. (C. E. Palmer & Alex. H. Washburn), at The Star building, 212-214 South Walnut street, Hope, Arkansas.

C. E. PALMER, President
ALEX. H. WASHBURN, Editor and Publisher

Entered as second-class matter at the postoffice at Hope, Arkansas Under the Act of March 3, 1897.

"The newspaper is an institution developed by modern civilization to present the news of the day, to foster commerce and industry, through widely circulated advertisements, and to furnish that check upon government which no constitution has ever been able to provide."—Col. R. R. McCormick.

Member of The Associated Press: The Associated Press is exclusively entitled to the use for publication of all news dispatches credited to it or not otherwise credited in this paper and also the local news published herein. All rights of republication of special dispatches herein are also reserved.

Charges on Tributes, Etc.: Charges will be made for all tributes, cards of thanks, resolutions, or memorials, concerning the departed. Commercial newspapers hold to this policy in the news columns to protect their readers from a deluge of space-taking memorials. The Star disclaims responsibility for the safe-keeping or return of any unsolicited manuscripts.

YOUR CHILDREN

by Olive Roberts Barton

© 1933 NEA SERVICE, INC.

When the "liberty" movement first started in honor of our children some years ago, many of us sat back and said, "We shall reserve our decision until this batch of babies grows up. Like war and scarlet fever the real results cannot be computed for some fifteen years or so to come."

And now we are getting results. I mean real results. The antics of the well-known generation, postwar, the gay flapper and the devilish young blade, was something different. True, it was a "liberty" movement too but one of their own. It was a deliberate and direct revolt against the narrow and grim Victorian authority for which few people could blame them.

The matter I refer to here is different. I am speaking of the cult that started with Freud, that canonized personal freedom and put a curse on authority. It preached to parents the creed that babies in the cradle should then and thereafter be allowed to do as they please in order to prevent inhibitions and inferiority.

Extremes Are Dangerous

Now, those writers like myself who saw the dangers of the two extremes, ever-nagging and too much strictness against its opposite, liberty that was license, have been in a difficult position. For parents are too likely to take either one method or the other, and we had to stand between.

Several times I have used the simile of the circle. The child should be allowed to develop and helped to develop along his own lines, but inside a circle over which he must not dare to step. The circle must be big enough so that he won't feel like a calf tied to a tree, but that circle MUST BE THERE!

Now today I not only wish to emphasize that circle again but I am going to print some big words around it, "The Fear of God, the Law, and the Prophets."

Results Apparent Now

The parent may interpret that as he likes. He may leave out part or all of it and just put in the words "Healthy Fear" or the words, "Respect for Authority," or Take Heed of Other People's Rights, Life and Property."

You see the results of too much liberty are here and we can now speak. Such parents who chose the "License Method" are in so many cases living to regret it. They must wonder, as I wonder, why so many young people of from 12 to 18 years of age have no respect for anything or anybody on earth. The country teems with them. Some are criminals but the majority are known as "just no good."

In trying to conquer unholy fears we have overstepped ourselves and conquered the holy ones also.

Retribution Is Certain

A good healthy fear of overstepping his rights needs to be planted in every child's heart. If not he will suffer because in the end it will ruin him, just as defiance of a precipice will kill him if he breaks the law of gravity and steps off.

Natural law, social law and moral law all demand retribution of some sort when broken. Natural law knows no leniency. We break our necks, or we drown, or we smother if we step out of its circle.

Children will not turn into criminals if this is made part of them. Parents have a battle to wage these days against social conditions and crime. It is hard battle at best, but to neglect social training is to go over to the enemy.

IN NEW YORK

By JULIAN BLANSHARD

NEW YORK—This is the time of year when love-smitten couples, wandering along the slopes above the Hudson around Grant's Tomb, come unexpectedly upon a little grave with a charming tombstone. It reads: "To the memory of an amiable child."

Another little plot that always interests out-of-towners is the wee, triangular cemetery on 11th West, just behind the French Pastry shop where Yoyn Reed, Louise Bryant, Max Eastman, Edna St. Vincent Millay, Floyd Dell and other Villagers used to have breakfast Sunday mornings—when they could afford breakfast. There are only a handful of graves in this tiny cemetery and you have to gaze at them through a grilled fence. But, coming upon this peaceful spot in bustling New York always makes strangers pause in wonder.

Poet of High Degrees

Edna St. Vincent Millay, who is practically as good a gardner as she is a poet, hates to leave her farm in summer time. But she has been coaxed into two dates for June. On the 9th, she will receive the degree of Honorary Doctor of Letters from the Russell Sage Foundation College, and on the 19th, the same degree from the University of Wisconsin.

A Perfect Wife

Otto Soglow, artist, who draws "Little King" cartoons, has what every man calls the perfect wife. Soglow is a great cutup, and at parties he clowns all over the place, does magic tricks and tells amusing anecdotes. His wife always laughs, no matter how many times she has heard the jokes, and always manages to look surprised and pleased at his tricks. Soglow is a short, rotund little fellow, not unlike his Little King in build, with a merry face wreathed in smiles most of the time.

Finds F. D. R. Popular

Louise Fischer, Moscow correspondent of the Nation, who has just returned from a three-month lecture tour acrose the United States, was asked to describe his most vivid impression of America today.

"The tremendous popularity of President Roosevelt," Fischer answered. "I have never seen its equal, in all sections of the country, among all classes of people."

Hatter Dreiser

Theodore Dreiser has a fondness for old felt hats. He wears them in slouched manner, likes the brims a bit wide, and apparently never yet has thrown one away. He is likely to make a gift of one of his hats to anybody whom he fancies, slapping his hat-of-the-moment on the other person's head and waving to him, in lordly manner, to keep it . . . Jerry Blum, Chicago artist just returned after five years in France, still wears a black felt, slightly green from age, that Dreizer put on his head when they were having dinner together long years ago . . . Hendrik van Loon, author, is a bor nartist. He forever is sketching, with lightning speed, book plates for friends, likenesses of their children, dogs, cats or favorite spots. At a tea recently, after being presented to a fair Venetian woman who admitted a nostalgia for her little street in Venice, van Loon pulled a card out of his pocket and hastily sketched a church on her very street, from memory, and presented it to her . . . Faith Baldwin, immediately after her new huge circular story had been finished and beautifully furnished in ultra-modern black, silver and lacquer red, and also after her penthouse-garden bicycle track had just been completed so that she could ride daily, took the next boat for Paris, to be gone several months.

GLORIFYING YOURSELF

By Alicia Hart

© 1933 NEA SERVICE INC.

Blemishes and blackheads are ugly words. But if you have them you may as well face the facts and then begin treatments to remedy the condition.

Blackheads, compared to pimbles, blemishes or worse yet, acne, are fairly simple to deal with. Good plain soap and water used in conjunction with a rough wash cloth or a complexion brush goes far toward eliminating blackheads.

As you probably know, large pores are the root of the evil. Dirt gets into them and causes blackheads. It is always necessary to know the cause if you are to get a satisfactory result from anything which has to do with the complexion.

First of all, wash your face briskly with a soapy wash cloth. Second, rince it with hot water or apply steaming towels. Now place a piece of soft gauze over your index fingers and gently press out all the blackheads which come out easily. Rinse your face in ice water, rub on an astringent to close the pores and consider yourself well on the way to riddance of blackheads. Repeat this treatment every other night.

Never squeeze your face too vigorously. You are apt to injure the delicate tissues of the skin and leave permanent blemishes.

Pimples should be opened, after the same cleaning process as above, with a sterilized needle and then an antiseptic applied to them. If they persist in coming back see a doctor.

Your diet has a great deal to do with a beautiful, clear skin. Drink ten glasses of water a day, eat no fats or rich desserts and see that you have plenty of fresh vegetables at least once a day.

DARLING FOOL

by MABEL McELLIOTT

© 1933 NEA SERVICE, INC.

BEGIN HERE TODAY

MONNIE O'DARE is going abroad with MISS ANSTICE CORY, an old friend of the O'Dares, to try to forget DAN CARDIGAN with whom she is in love. Dan's parents want him to marry wealthy SANDRA LAWRENCE who, while pretending to be Monnie's friend, has been trying to win him from her. Dan has been in Wyoming with a party including his mother, sister and Sandra. When Monnie received a cool letter from Dan she decided to accept Miss Corey's invitation to go to Europe as her companion.

Monnie does not know that Dan rushed home to see her, arriving just after her train left. She and Miss Anstice go to the theater in New York the night before their departure and a handsome stranger offers them his car in the rain. The stranger is ARTHUR MACKENZIE and he sails next day on the same boat they take.

A message for Monnie from Dan reaches the pier too late to reach her.

NOW GO ON WITH THE STORY

CHAPTER XXXIII

DAN said grumpily, "Tell her I'm out."

The new maid stood in the doorway, irresolute, as Mrs. Cardigan murmured protestingly, "Dan, you simply must go! It's disgraceful."

Frowning, he arose and went to the telephone. "Hello! Yes. Oh, I've been terribly busy. I'm afraid—" There was a pause during which Dan grimaced at the table against which he was resting. Then he said, none too graciously, "Oh, all right. Around 7? 'Bye. Be seeing you."

After the servant was out of earshot Mrs. Cardigan, majestic in her morning draperies of trailing lavender, presiding with elegance over the silver coffee pot, began lightly to take her son to task. Underneath her bantering tones Dan detected real earnestness.

"Danny, it's really too bad of you. Sandra asked you to that big dinner last Wednesday and you refused. She'll begin to think you're a boor." She smiled at him, holding out her hand for his cup.

"No more, thanks." Dan reflected they were putting "the works" on him—his father, his mother, all of them. He was thoroughly out of temper and fed up with the whole business, he told himself. He'd half a mind to get out—go to South America—anywhere—on a cattle boat or a fruit boat. Sandra was all right. She was a swell girl if you liked the type. Dan was just out of tune with the universe ever since he'd made that quick trip back from the west to find Monnie gone.

He'd sent a wire to her hotel in New York, having ascertained by telephoning to the News office where Miss Anstice Corey was to stay. But Monnie hadn't answered. Dan didn't understand it. That is, he didn't until Geraldine had dropped some of her nasty hints a few days later.

"I see your girl friend has gone abroad," Geraldine had crowed, waving the town paper at him.

Dan had growled, "Don't know what you're talking about." He had been furious. Geraldine had lifted her eyebrows, looking superior in that maddening way she had. Great mistake, sending that girl east to school!

"Oh, you don't?" she had drawled. "Monica O'Dare's gone to Europe. Don't ask me how or why. Guess maybe Charles Eustace could explain."

DAN had interrupted her, his eyes flashing, fists clenched. Even if she was his sister, by the Lord Harry, he'd make her eat her words. "What do you mean?" he had barked. Geraldine had been a bit frightened. Dan's temper was not to be roused unthinkingly.

"Nothing at all except that people are saying he wants to marry her," she had said hastily, "and that he's grooming her—seeing she has certain advantages before that happens."

"Rot!" Dan had not understood clearly the blind rage that flowed over him. Why, Monnie was promised to him! She had understood that. Then in a flash he remembered the letter he had written her from the ranch. What had he said? He couldn't quite remember. Something about having to change their plans. He had thought, of course, he would see her soon and explain to her that the precarious condition of his father's business and their dependence on Mr. Lawrence's good will made it necessary to "sit tight" for a while. Then to come back and find her gone— It was like a slap in the face, Dan told himself aggrievedly, forgetting utterly that it was he who had struck the first blow.

And now his mother was working on him, reminding him without saying so, straight out, that it was up to him to keep Sandra happy so Dad could ride along with the bank crowd, so that they wouldn't press him too hard just now.

"I'm going to the darn dinner," he observed sourly, "but don't ask me to like it."

His mother gave him her firm, toothy smile—her "clubwoman smile" Dan thought it.

"That's my grand big boy!" When Mrs. Cardigan had her own way she could be nice. She ran them all, Dan's father and all of them, with an iron hand but she smiled determinedly the while. Dan felt balked, baffled. He had to stand by Dad—for the present at least. Anyhow nothing much mattered if what Geraldine hinted about Charles and Monnie were true. He felt the old dull rage rise in him like a tide and clenched his fists, remembering—

"What's the matter, son?"

Dan muttered something under his breath, choking down his toast. Yes, a fruit boat would be the thing, he was thinking. As soon as Dad's affairs were straight, again he would clear out. Go away some place. They'd remember him, years after. "That Cardigan boy—lit out, didn't he? I hear he has a plantation in Santa something or other—"

Meanwhile there was Sandra's "little dinner" to attend.

SHE was especially nice to Dan that night. Sandra in her best mood, her gracious, interested, sisterly mood, was quite delightful. Even Dan had to admit it. She didn't demand compliments. She was casual, amusing. She sang a little French song—rather naughty, she said. The other guests, a brother and sister from Cincinnati, Helen and Tad Williston, applauded loudly while Dan pretended to understand. He felt inferior and admired Sandra for her cleverness. She was a darn smart girl, no two ways about it, and very effective, with her dark hair banded demurely back. Sandra was wearing the quaintest of puffed and ruffled frocks in a new shade—hyacinth blue, she said, which gave a sea-tinge to her long-lidded green eyes and made her fair skin look dazzling.

The Willistons insisted they couldn't stop over. Tad had a director's meeting in the morning and Sandra drove them to the 11:10, with Dan in the rumble seat beside the Williston girl. She was a competent looking, rather mannish individual with coal black hair cut crisply away from a broad brow and big, strong, delicate fingered hands. Dan liked her.

Demanding a cigaret, she made a gesture toward the two in the front seat.

"Nice girl, Sandra," she said briefly. "Lots of fun."

Dan agreed, impressed in spite of himself by the Willistons and their dictum. Williston & Co. were "big people" in his father's line. He had been hearing of them since he was a child. He could not help being impressed with the fact that Helen Williston who had seen everything and been everywhere dubbed Sandra "nice" and "lots of fun."

"Can't see why she buries herself in this little town," muttered Dan's companion.

DAN had almost begun to defend Belvedere with the heat proper to a native son of the place when suddenly he remembered that he, too, was anxious to get away. He mumbled something, thinking that Miss Williston must think him a dull fellow.

On the ride home he was unusually silent. Sandra, seeming to sense his mood, talked in desultory snatches.

"Don't you want to come in and have a cigaret?" she asked as they approached the Lawrence place.

Dan roused himself. "Believe I will. Then I'll walk home. Need the exercise."

She ran the car into the big garage expertly, as she did everything, with a deft turn of the wheel. Dan helped her out, conscious of the fine, faint scent which always hovered about her beautifully groomed hair and skin. Sandra was—well—perfection, in her way.

She slipped her cool hand into the crook of his arm. Her voice was very soft. "Worried about something, Danny?"

It was nice to know someone cared. His mother now—his mother, was too busy, too absorbed in her own plans, to care in the least what Dan's private feelings were. And Monnie—well, she didn't love him any more. That was finished. You closed the door on things like that.

"Bored," Dan admitted in a troubled voice. "Wish I could light out, go some place where things happen."

"Ah, don't I know that feeling!" Sandra was all sweet sympathy.

Suddenly the girl came very close. Cool, fragrant and golden, she stood looking at him, smiling. "Can't you tell me all about it, Danny boy?" she asked.

The man hesitated. Almost before he knew what was happening Sandra was in his arms.

(To Be Continued)

Shover Springs

Farmers are busy with their crops and glad of the rain which fell Sunday night.

Rev. Leroy Samuels preached here last Sunday to a large crowd of people. He was accompanied by his wife and children.

Mrs. E. G. Darwin spent Tuesday night with his son Leon and family.

Miss Marjorie Byers was Sunday dinner guest of Miss LaVeta England.

Mr. Rufe Gentry of Denver, Colo., passed through this community last week and caled on his old friend, Virgil England.

Miss Eleanor McWilliams returned home last Thursday after spending a few days with her cousin, Miss Darline Sanford at Hope.

Miss Jimmie Givens was the Sunday night guest of Mrs. John Reece.

Mrs. H. W. Fore and Mrs. J. S. Reed visited J. M. Butler and children and attended the all day singing at Bluff Springs. There was plenty of dinner and a large crowd attended.

Mrs. Early McWilliams called on Mrs. Joe England Thursday afternoon.

Mr. and Mrs. Jack Rogers were Sunday guests of their mother, Mrs. Charles Rogers.

Mrs. Charley Garner and children and Mrs. Sallie Darwin spent the week end with relatives at Blevins.

Mr. H. M. Ross of Oak Grove was Sunday afternoon guest of J. S. Reed.

Mr. and Mrs. Gifford Byers were dinner guests of Mr. and Mrs. Eulys Garrett.

Mrs. Younger Gentry and brother Emmet Darwin were Sunday guests of their brother Leon Darwin.

J. W. McWilliams was dinner guest of Mr. and Mrs. Allen Walker Sunday and called Sunday afternoon at Barto Bearden's at Rocky Mound.

Every one is glad that the cemetery at this place is cleaned off nicely.

Miss Eula Dean Caudle were Sunday guests of her uncle and aunt, Mr. and Mrs. Grady Reece.

Mrs. H. W. Fore spent last Thursday with Mrs. Charles Rogers.

Mrs. Chism spent Tuesday at Mrs. J. S. Reed's.

Mrs. Gifford Byers and daughter Miss Marjorie, Miss La Veta England, Mrs. John Reece called Tuesday at the Walker home.

Alvin Garner of Blevins has returned home after a few days visit with relatives here.

War Made Human Race Right-Handed

Turned Right Side to Enemy to Protect Heart From Blow

BY DR. MORRIS FISHBEIN
Editor, Journal of the American Medical Association, and of Hygeia, the Health Magazine

There are right-handed and left-handed people and, though few people realize it ,also persons with special preferences for one eye or ear even though both have normal ability.

From the beginning of time, left handedness has had the idea associated with it of evil and right handedness of good.

In a report on the subject by Dr. Ir S. Wile, he expresses the view that there is abundant evidence that man in the first place was primarily ambidextrous, that is, could use both hands with equal facility.

Doctor Wile points out that the great artist, sculptor and anatomist, Leonardo da Vinci, had equal facility with both hands, though he drew with the left hand and painted with the right.

It has been argued that the ancient Hebrews and all Semitic peoples were left-handed since they wrote and read from right to left.

Moreover, the Bible mentions specifically the fact David received a company of men who could use both the right and left hands in hurling stones and shooting arrows out of a bow.

The evidence available from a study of the ancient drawings and paintings and from implements found with mummies and in caves, indicates that men tended to become more and more right-handed down to modern days.

The suggestion has been made that as civilization advanced man had new hazards to face, including the exposure of his vital organs to his enemies. He therefore protected his left side, the side on which lies the heart, and turned his right side toward his foes. Death probably removed those who could not make the adjustment. Thus, right hands became dominant.

Moreover, man came, more and more, to depend on the sun, facing the east. As he turned to the east man's right hand followed his eyes so that the right side became the fruition, the promising and life giving, as opposed to those things on the left side, dark, hazardous and sinistral.

Moreover, it has been found of late that attempts to cause the right hand to dominate in a child normally left-handed are likely to lead to difficulties of mental hygiene, perhaps more serious than any disadvantage that may inhere in the use of one hand or the other.

Providence

Mr. and Mrs. Grady Browning spent Saturday night and Sunday with her parents Mr .and Mrs. Charlie Roberts, of Holly Grove.

Miss Anna Lee Campbell was the Sunday night supper guest of Miss Lillian Simmons.

Mrs. Willard Bateman and children of Hope, spent Sunday night with Mr. and Mrs. Zan Bateman and family.

Mr. and Mrs. E. V. Kennedy and family of Bright Star, spent Sunday with Mr. and Mrs. P. A. Campbell and family.

Mr. and Mrs. Leo Ray and son Jack, spent Sunday with his parents, Mr. and Mrs. J. W. Ray and family.

Mrs. Milton Simmons and children spent Saturday with her mother, Mrs. C. C. Browning.

MAJESTIC
Electric Refrigerators
HOPE MUSIC CO.
Phone 450

Williams & Sutton
Service Station
Third & Walnut
Sinclair Oil Products
Exide Batteries
Phone 700

15 of Every 1,000 Die From Diabetes

Too Much "Better Living" Noted by Insurance Co. Report

NEW YORK.—An appreciable improvement in the standards of living, combined with a greater use of machinery both in industry and the home, has probably been responsible for the increase in the incidence of diabetes, so that, according to 1930 figures, 15 out of every 1,000 white males born will eventually die of diabetes and 27 out of every 1,000 white females born, according to statistians of the Metropolitan Life Insurance company.

Another factor, the statisticians report, is that a greater number of cases of diabetes has been discovered through the expansion of medical facilities, improvement in the technique of diagnosis and the increased use of these techniques.

In 1920, the probability at birth of eventually dying from diabetes was only 13 in 1,000 for white males and 18 for white females.

The insurance company's Statistical Bulletin points out the importance of diabetes as a cause of death in showing that at all ages past 30, the probability, among women, of dying from diabetes is greater than the probability of dying from tuberculosis; among men ,this condition is not reached until age 60.

Postmasters to Meet May 29-30

Arkansas Convention Will Be Held This Year at Batesville

BATESVILLE, Ark.—The Arkansas branch of the National League of District Postmasters will convene at Batesville May 29-30. Registration of all postmasters and visitors will be from 9 to 9:30 a. m. at Independence hall, which will be convention headquarters.

The convention will be called to order by State President Dalton Matthews, of Vilonia, at 9:30. The national representative will be O. M. Fenstimacher, of Cedar Bluffs. Nebr. Many noted speakers are on the program. Batesville has assured the postmasters that plenty of entertainment will be furnished. Boat rides and auto trips are on the schedule. All Arkansas postmasters are urged to attend and take part in the discussion of postal problems.

Post mortem examination by Smithsonian scientists reveals a baby gorilla's brain weighed about a third of the average human brain. Can it be that the gorilla is slipping?

Hinton

Sunday School was well attended at this place Sunday morning.

Misses Edna and Nora Gorden were the dinner guests of Misses Myrtie, Murlene and Narvell Rogers, Sunday.

Marjorie Formby spent Sunday with Catherine Hamilton.

Miss Doris Hamilton has returned home after spending several days, visiting friends in Magnolia.

Mr. and Mrs. Sim Gorden called on Mr. and Mrs. J. T. Smith Sunday afternoon.

Ben Ratliff called on Miss Beatrice Formby Sunday afternoon.

Tommie Gibson visited her mother, Mrs. J. T. Smith Saturday afternoon.

The musical given in the home of Mrs. Allie Owens was well attended, all seem to have a good time.

Edd Adams and family and Mr. and Mrs. Parnell Adams were the dinner guests of Mr. and Mrs. Teddy Camp.

Lester Cox and family were visiting relatives in Mt. Pleasant Sunday.

Singing was well attended here Sunday night. The singing contest between the married and unmarried was a tie. We will have it over at the new school auditorium at Patmos High School next Sunday. The public is cordially invited.

Dorothy, Bradis and Catherine Eledge visited Maxine and Louise Smith Sunday.

The greatly maligned doughnut is not indigestible, assert Yale scientists. Well, if a doughnut lover with a weak digestion wants to play it safe he can do so by eating only the hole.

Silver coinage is coming into greater use in Germany, France, Roumania, Mexico and Peru.

Straw Hats Cleaned and Blocked 50c
NELSON HUCKINS

Specials For Friday and Saturday

PEACHES	SLICED OR HALVES—No. 2½ Can	15c
ROYAL ANN CHERRIES	No. 2 Can	19c
MARSHMALLOWS	Twelve Ounce Can	15c
Cakes—mixed, lb. 19c	Bananas, doz. 20c	
Oranges—each 1c	Lemons, doz. 19c	
Corn—No. 2 can 10c		3 for 25c
Tomatoes—No. 2 can 10c		3 for 25c
Peas—No. 2 can 10c		3 for 25c
Hamberger, lb. 5c	Pork Chops, lb. 10c	
Sausage, lb. 5c	Roast, lb. 8c	
Loaf Meat, lb. 5c	Boiled Ham, lb. 29c	
Stew Meat, lb. 5c	Baked Ham, lb. 39c	
Steak, lb. 10c	Cheese, lb. 19c	
Wieners, lb. 15c	Liver, lb. 10c	

R. V. Stephenson
GROCERY AND MARKET
Phone 601 — Free Delivery

PIGGLY WIGGLY
SAVINGS FOR FRIDAY AND SATURDAY

GINGERALE — Latonia Club Quart — 10c
TOMATO SOUP — Barbara Ann Six for — 25c
Standard Corn — No. 2 4 Cans — 25c
Vienna Sausage — Veribest Regular 15c tin — 5c
Potted Meat — Veribest Brand Two cans — 5c

Grape Fruit	Fancy Seedless Three For	10c
Coffee	Jewell Brand 3 Lbs. 50c—Lb.	17c
Crackers	Country Club Two Pounds	19c
Green Corn	Three Ears	10c
Quaker Oats—20 oz pkg		5c
SARDINES—Norwegian, 3 for		25c
WATERMELONS—pound		2½c
LETTUCE—large crisp heads		4½c
TOMATOES—fancy ripe, lb		9c
ORANGES—juicy sweet, doz		15c

FEATURING U. S. GOVRNMENT INSPECTED K. C. BEEF

Round or Loin STEAKS	K. C. BEEF Pound	22½c
SMOKED BACON	English Style—Lb.	12½c

K. C. RIB ROAST Lb. 11½c
SPECIAL—SPECIAL—SPECIAL
LOAF MEATS — ¼ Lb Liver Loaf, ¼ Lb Pimento Loaf, ¼ Lb Liver Cheese, ¼ Lb Lunch Ham — All For 29c
One Golden Glow Glass Plate Free
SLICED BACON Fancy Rindless Pound 15c

BUTTER	Avondale Creamery—Lb.	23c
CHEESE	FULL CREAM—Lb.	17c
PICNIC HAMS—Armour's—6 to 8 lb average—Lb.		8½c
DRY SALT MEAT—streaked—for boling—lb.		6½c

SOCIETY

MRS. SID HENRY — TELEPHONE 321

So this is what life is, and not what
we thought,
A web of beauty,, where gladness is
caught,
A dream spun of rainbows, wherein
we might move
Thru a season of rapture, an idyl of
love!
So this is what life is, a slow, up-hill
climb
Which seems without meaning in reason
or rhyme;
A school where the lessons come often
too late
And the pupils, once eager, grow dull
as they wait!
Yes, this is what life is, a climb and
a school:
But with strength gained by effort,
and truth in each rule,
With vision made clear and with
resolute aim
That is sometimes worth more than
the bright bloom of fame.
Ah, that is what life is, unfoldment
thru years,
Which teaches the value of laughter
and tears:
A progress, a journey, a hope and a
goal
Whose purpose is single: the growth
of a soul. . . . .Selected

Mr. and Mrs. R. R. Cornelius had as Wednesday guests, Mrs. T. C. Park, Miss Cornelia Park, Mrs. Paun Cornelius and Miss Ida Carlton of McKamie and Mrs. Otis Park of Fulton.

Mrs. R. D. Franklin and little son Bobbie have returned from a visit with relatives in Gallatin and other Tennesee points.

Miss Kathryn Briant, who has spent the past nine months in Tyler and Dallas arrived home Saturday night to recuperate from an appendicitis operation she recently underwent in Dallas, Texas.

Mrs. George Robinson has returned from Lebenon, Tennessee, where she attended the graduation of her son George from Lebenon Military College. Enroute home, the party including Mrs. Robison, Mrs. R. D. Franklin, David Frith and George Robison visited Mussle Shoals.

With Hope's summer play ground as the object, a most delightful benefit bridge, sponsored by the American Legion Auxiliary, was given non Wednesday afternoon in the beautiful parlors of the Saenger Theatre. For the occasion the mezzanine floor was beautifully decorated with a quantity of lovely flowers, including radiant roses, sweet peas and gladolli and bridge was played from seventeen tables. The grand prize was a large marble basket filled to overflowing with canned goods and other eatables went to Mrs. Calvin Cassidy, other prizes went to Mrs. E. M. McWilliams, Mrs. C. S. Lowthorpe, Mrs. Franklin Horton, Miss Miriam Carlton, Mrs. Kline Snyder, Mrs. Earnest Wingfield,, Mrs. C. C. Lewis, Mrs. Sid McMath, Mrs. Tom Wardlow, Mrs. Arthur Swanke, Mrs. Sid Bundy, Mrs. Hary Shiver Mrs. A. B. Spraggins and Mrs. C. Cook. The attractive prizes were donated by th following business firms: Geo. W. Robison & Co., Ladies Specialty Shop, Cox Drug Store, Gibson Drug Store, Ward Son, Briants Drug Store, Moreland's, Marinello Beauty Shop, Hope Furniture Co., Loreco Filling Station,3rd and Walnut, Scott Store, Piggly-Wiggly, A. & P., Coco Cola Co., City Bakery, Hope Candy Co., Ritchie Grocer Co., and Saenger Theatre. The Auxiliary desires to thank the above firms for their generous co-operation and the Telephone girls for their kindness and patience and any others who so kindly assisted in making the benefit a success.

Mrs. W. Q. Warren left Thursday for a visit with her daughter, Mrs. Clyde Yarbrough, inMemphis, Tenn.

The Friday Music Club will hold their final meeting for the year at 2:30 ond Friday afternoon at the home of Mrs. R. T. White on N. Washington St., wit hMiss Pansy Wimberly as leader. The Choral Club will meet promptly at 2 o'clock.

Mis Ruth Taylor announces that it will be impossible to meet her class for adults in fitting garments on Thursday afternoon at the Home Ec Cottage. A later date will be announced thru this column.

Fire Chief . K. Sales, J. A. Embree and Sam Taylor were Thursday visitors in Little Rock looking after business pertaining to the Fire Department.

Friends will regret to learn of the passing of Miss Margaret Shelton, daughter of Mr. and Mrs. Lynn Shelton, former residents of Hope. Miss Shelton passed away on Wednesday at her home in Helena, funeral services and burial will be held on Friday in Monticello.

M SYSTEM STORES
LOCALLY OWNED AND OPERATED
SPECIALS FOR FRIDAY AND SATURDAY

TOMATOES	FRESH TEXAS—pound	7c
LEMONS	CALIFORNIA RED BALL—Doz.	15c
COFFEE	SUNNYBROOK— Lb Can	24c
CRACKERS	REGAL SODAS—2 pound box	17c
OATS	"SCOTCH"—55 oz package	12c
DATES	BARDO—Pitted or Plain—Package	10c
TEA	DINING CAR—½ Lb. Package	29c
CATSUP	SCOTT COUNTY—14 oz Bottle	10c
HOMINY	TWO LARGE CANS	15c
SAUER KRAUT	TWO LARGE CANS	15c
SALT	EVAPORATED—25 Lb. Sack	20c
LARD	Cream O' Cotton or Royal Aster 8 Lb. Carton	45c
	8 Lb. Bucket	55c

Shawnee's Best or Golden Crust Flour

—MARKET SPECIALS—

K. C. BEEF	Any Cut Forequarter Roast—Lb.	15c
CHEESE	New York State Full Cream, Lb.	22c
FILLET OF SALT MACKEREL	7 to 8 oz.	12½c
VEAL CUTLETS	Choice Quality—Lb.	20c
PORK LIVER Pound		7½c
SPARE RIBS Pound		8c
BRAINS Pound		10c
BAKED HAM Pound		33c
BEEF STEW Choice, lb.		7½c
Smoked SPARE RIBS, lb.		6c

Turning of Tide Is Credited to F. D. R.

Republicans Marvel at Way People Are Backing President

WASHINGTON.—The best news since the World war armistice, news pfraught with incalculable economic and political significance, is this returning prosperity, the tide of which is rising higher daily.

There appears no doubting that the worst depression in history has been broken, that business is definitely on the upgrade and employment steadily increasing. Closed factories are reopening, part time has jumped to full time operation in others, thousands of business enterprises are humming again, railroads are hauling more freight, farmers are receiving higher prices for their products and beginning to buy once more. Five, 10 and 15 per cent wage increases are reported in scores of occupations.

Those reluctant to put faith in these signs, having been frequently deceived heretofore by illusory symptoms of recovery are confessing themselves convinced. For about two months business has been improving steadily, something that has not happened since the peak was reached in the early part of 1929. The stock market, barometer of investors' and speculators' judgment in the trend of business, spurts up, drops down, but at the close of every week is found to have attained a new average high.

Coup for Roosevelt

This breath-taking turn in the fortunes of men, which has been so ardently striven for and prayed for in the last four years, is the outstanding event of the Roosevelt administration. Business and the confidence of the people in their government had just about hit bottom with the bank panic that marked the close of the Hoover administration. The business upturn, it now appears, began to materialize within a fortnight after the new president took office.

As a consequence, Mr. Roosevelt is receiving much credit for the return of good times as Mr. Hoover received blame for hard times. Democrats and others who hold that Mr. Hoover's economic blundering and stupidity produced the depression are firmly convinced that to Mr. Roosevelt's policies may be ascribed the lifting of the pall of adversity in the last two months.

Conservative Republicans believe that Mr. Roosevelt is merely as lucky as Mr. Hoover was unlucky. As Mr. Hoover, in their view, was not responsible for the depression, so Mr. Roosevelt is not entitled to credit for the recovery. As they see it the economic condition of the country had sunk so low there was nowhere to go but up and that recovery naturally set in at a time that hapened to coincide with the change of administrations.

Here and there a Republican leader, however, will whisper to you, not for quotation, that while Roosevelt policies have had nothing to do with it, the confidence that the president has inspired in his leadership has had everything to do with it. All that was needed to turn the tide, they say, was confidence on the part of business men and Mr. Roosevelt inspired it.

Lays It to Gold Standard

An eminent Republican leader bemoans that Mr. Hoover had not done some of the things Mr. Roosevelt has done to halt deflation. He believed that going off the gold basis has had more to do with inducing recovery than any other one action of President Roosevelt. He said that over a year ago a group of Republican leaders pleaded with Mr. Hoover to take that step but Mr. Hoover declined, saying he intended to work out the problem in his own way. Had that been done, this leader contended, Mr. Hoover would have received credit for turning the tide and would have been re-elected.

This Republican leader said that the reports he receives from all parts of the country indicate the people are overwhelmingly back of the president. They have the utmost confidence in the man and his policies. While this Republican believes that some of these policies, notably the farm relief act and authority to inflate the currency, are unsound, he believes that any attempt by the Republican party to mobilize opposition would be wasted effort. If times continue to improve, with Roosevelt getting the benefit in public opinion he doubted, much as it pained him, that the Republicans would have the ghost of a chance of coming back.

You fellows who have been hollering for an airplane picture can NOW get your thrills at—
MALCO SAENGER
NOW—
RICHARD BARTHELMESS
—SALLY EILERS—
'CENTRAL AIRPORT'
FRI.-NIGHT
1 SHOW ONLY 1
8:45
"Follies of '33"
—by the—
Students of
SHOVER ST. SCHOOL
Better than last year!
—On the Screen—
JOAN BLONDELL
"BLONDIE JOHNSON"

Tokio

Vernon McLaughlin was a business visitor to Washington Monday.

Mrs. V. A. Hatch and granddaughter Miss Fannie, returned home Monday after an extended visit to relatives at Nashville, Locksburg and Mineral Springs.

School closed in this the Nashville district, May 16, and everybody was ready for the vacation.

Moody Young of Nashville was a Tokio visitor Monday.

Mr. and Mrs. A. C. Holt attended the school closing exercise at Bingen Monday night.

Mr. and Mrs. Mallery McFarland were shopping in Nashville Tuesday.

Miss Dulcie Dee Holt was shopping in Nashville Tuesday.

Several from here attended the commencement exercises at the high school auditorium Tuesday night.

Miss Myrtie Thompson of Highland visited relatives here Tuesday night.

H. R. Holt was a business visitor to Ashdown Saturday.

C. C. Sullivan of Nashville was a Tokio visitor Sunday.

W. F. Morris Sr., was a business visitor to Nashville Saturday.

Miss Helen Ruth Steuart of Arkadelphia spent the week-end with home folks here.

Mr. and Mrs. A. C. Holt attended church at Bingen Sunday morning.

Miss Vera Stucert was a Murfreesboro visitor Tuesday.

Miss Maude Sanford spent last week with relatives at Bingen.

Mrs. Hopie Cooley and Mrs. Veda Cooley were in Nashville Saturday.

Mr. and Mrs. Tracy Morris were Nashville visitors Saturday.

Hurshel Wisdom and Coy Byrum were Prescott visitors Sunday.

Mrs. Anna Cummins and littl daughter, Nancy, spent a few days last week visiting her parents, Mr. and Mrs. E. P. Nance at this place.

M. L Stueart and Ralph Holcomb of Hot Springs visited home folks at this place Sunday.

William Robins of Ozan was calling on friends here Sunday afternoon.

Mr. and Mrs. John D. Baker of Bingen visited relatives here Sunday.

Several from here attended the singing at Roy Sunday.

Jess Hatch of Nashville visited his mother, Mrs. Vicie Hatch, at this palce Sunday.

Mr. and Mrs. G. O. Wisdom were at the singing at Roy, Sunday.

Washington

The Baptist Sunday school picnic Monday evening was enjoyed by a large crowd. Most of them returned to the church and started on the study course conducted by Bro. Troy V. Wheeler and Bro. Amirine of Fort Worth.

Mrs. I. L. Pilkinton is spending this week visiting James and Louise Pilkinton of Arkadelphia.

Misses Hope and Norma Lee McAteer of Hot Springs are visiting friends here.

Mrs. Caroline Sponenbarger of Arkansas City, Mesdames M. S. Bates, King and Porter of Hope, visited Mrs. T. J. Robinson Friday.

Mrs. Booker spent Tuesday in Nashville with her sister and attended the graduating exercises of the high school, her niece being a member of the class.

Mr. and Mrs. Noel O'Steen of De Ann spent the week end with relatives here.

Mr. and Mrs. Paul Rowe and Mr. and Mrs. Gray Carrigan attended the singing at Bright Star Sunday.

Friends of Mrs. Clifton Billings regret her untimely death Friday morning at the home of her parents, Mr. and Mrs. A. M. Hulsey.

Dr. Robins of Ozan was called Sunday morning to the bedside of Mrs. Lizzie Hawthorne who is in a very critical condition.

Mrs. John Velvin left Sunday for Tyler, Texas to join her husband where they will make their future home.

Mrs. Sadie O'Steen had as week end guest her sister Miss Mary Wilson of DeAnn.

Miss Ethel Turner was here from Hope Friday.

Miss Margret Porter of Hope is here teaching the Junior B. Y. P. U. study course.

Mrs. J. R. Card, Mrs. Lee Watkins and Miss Mary Catts attended church at Ozan Sunday morning.

Belton

The Rev. W. R. Chandler of Hope filled his rgeular appointment here Sunday. Every one was glad to hear him preach again and are delighted in his improved health.

Every one come to B. Y. P. U. Sunday night, we have an interesting lesson, the subject is, "Strangers Within Our Gates."

Mr. and Mrs. Buell Daniel left Tuesday for a visit with relatives in Smackover.

Misses Elizabeth Gische and Rosie Rice were the Saturday night guests of Mrs. Earl Culpepper of the Avery Chapel community.

Mr. and Mrs. James T. Dotson and children of Nashville called on relatives of this place Sunday afternoon.

Miss Ollie Neighbors of Highland is the guest of her sister Mrs. Otis Daniel this week.

The entertainment given at the home of Mr. and Mrs. L. A. Manning Friday night was enjoyed by all who attended.

Mr. J. M. Daniel and Mr. Parr of Smackover was here a while Tuesday calling on relatives and friends.

Mr. S. F. Leslie and his son, James, were in DeQueen Sunday afternoon.

Clyde Hutson of Ozan, was in Belton Monday.

Mr. and Mrs. J. W. Siddons and Miss Lela Daniels were shoppers in Nashville Friday.

67 Counties Name School Examiner

42, Including Hempstead, Appoint Former County Superintendent

LITTLE ROCK.—County examiners have been appointed in 67 counties since the law abolishing the office of county superintendent went into effect several weeks ago, and in 42 of these counties, the person serving as county superintendent at the time his office was abolished has been appointed examiner, the state Department of Education reported Wednesday.

In addition to the 67 definite reports received, it was reported that T. L. Smith, formerly county superintendent of Poinsett county, is considered likely to be appointed examiner there.

In two counties—Mississippi and White—subordinates in the former county superintendent's office have been appointed examiner. Miss Winnie Virgil Turner, formerly assistant county superintendent in Mississippi county is now examiner, and Miss Clarine Billingsley, formerly secretary to the White county superintendent, is now examiner.

Cripples' Home to Be Given Aid Here

Blevins P.-T. A. Sponsoring Drive for Children's Refuge

A public donation to the Arkansas Crippled Children's Home at Little Rock is being sponsored by the Blevins P.-T. A. The donation consists of canned fruits and vegetables and anything else that they feel able to give.

If there are any Hope people who would like to contribute to the needy cause, they should get in touch with Miss Flora Cotton, county health nurse, between now and the second of June, in her office at Hope city hall.

Since the budget has been cut the crippled children's home has been facing a crisis, and its continuation is doubtful. As it has been doing remarkable work for the cripples and in caring for orphans, the home should continue its good work. This can be done through donations.

Thief Steals Gun From Local Store

Crashes Window of P. J. Drake on East Third Street

A thief crashed a front wnidow of the P. J. Drake second hand store, East Third street, early Wednesday night, seized a 16-gauge pump shotgun and escaped.

Mr. Drake said the robber selected the pump-gun from four others, which were standing near the window. Apparently the robber did not enter the building as he found he could reach the gun through the window, Mr. Drake said.

No trace of the gun nor the robber has been found.

Kansas City is the birthplace of the Beery brothers, Noah and Wallace.

McCaskill

Miss Winona Gentry is visiting her sister Mrs. Granville Darwin of Houston, Texas.

Mrs. Fish Barrow has returned from a visit with friends at Dallas and San Antonio, Texas.

Mrs. Shackelford of Minden, La., is visiting her daughter Mrs. Wilton Wardlow this week.

Mr. and Mrs. H. B. Eley and Mr. and Mrs. C. A. Hamilton were the guests of friends at Prescott Sunday.

Mr. and Mrs. Alvis [illegible] week end visitors here.

Mr. J. A. [illegible]

Misses Maxine and Dorothy [illegible] tors at Arkadelphia last week. Dorothy will remain there [illegible] the commencement at Ouachita College. She receives an A. B. [illegible] from there.

Jewell Bruce of Blevins was [illegible] itor here Saturday.

Mr. and Mrs. Chester McCaskill [illegible] shopping at Shreveport, La. [illegible]

Miss Ozelle Gentry is [illegible] Cora Donnel hospital again.

A&P
Watch Our Windows For Added Specials
These Prices Good For
FRIDAY & SATURDAY

Del Monte Crushed PINEAPPLE 2 No. 2 Cans 25c
Del Monte Sliced PINEAPPLE 2 No. 1 cans 15c; 2 Crushed Buf. cans 11c
HEINZ CIDER VINEGAR Pint Bottle [illegible]; 24 oz Bottle [illegible]
NECTAR Orange Pekoe TEA 2 2 oz pkgs. 13c—¼ Lb. pkg. 12c—½ Lb. pkg. 23c

PRODUCE SPECIALS
LEMONS—dozen 17c — FRESH CORN—3 ears [illegible]
LETTUCE—head 4c — NEW POTATOES—2 lbs. [illegible]
ORANGES—Dozen 17c

NATIONAL BISCUIT CO.
MARSHMALLOW FLUFF CAKES—pound 15c

A & P COFFEE TRIO
8 O'CLOCK—Lb. 19c
RED CIRCLE—Lb. 21c
BOKAR—Lb. 25c

GRANDMOTHER'S BREAD 5c
16 oz Loaf, sliced or plain, loaf
PAN ROLLS—Dozen [illegible]
RAISIN BREAD, Saturday, loaf [illegible]

POPULAR BRANDS CIGARETTES—2 packages [illegible]
Ann Page Pure Preserves, assorted flavors—16 oz Jar 21c
SHREDDED WHEAT—package 10c — TOMATOES—No. 2 can 7c
JAR RUBBERS—2 dozen 5c — IONA CORN—2 No. 2 cans 15c

—MARKET SPECIALS—
Deckers Tall Korn SLICED BACON Lb. 14c
PORK STEAK Pound 10c
BEEF CHUCK ROAST Lb. 10c
BULK Peanut Butter 2 Lbs. 15c
STEW MEAT Pound 5c
FISH CAT & BUFFALO
Dressed CHICKENS

Henry Ford
Dearborn, Mich.

May 22, 1933

I suppose that I may claim to be the first Ford Dealer. I not only made cars, but sold them and frequently delivered them myself.

The "drive away" is not new; often I have driven cars from Detroit to towns in Ohio or Indiana or Michigan to make delivery.

There were no good roads in those days, and the people where I drove had never seen a motor car before.

My first really enthusiastic customers were Country Doctors. They were the first to realize the value of dependable transportation to a widely scattered practice.

Even today I occasionally hear from some of those first Ford users.

We had to teach local mechanics how to care for the cars. That is how Ford Service began, which is now found everywhere in the world.

We believed from the beginning that a sale does not complete our transaction with our customer -- it creates upon us an obligation to see that our customer's car gives him service. Ford Dealers know their duty to the public in this respect.

I can say of Ford Dealers generally that they have been and are men of character and standing in their communities. Most of them have been with us many years, which indicates that we agree on basic business principles. The Company provides that the methods used to sell the Ford car are consistent with the self-respect of the Dealers who handle it.

The present Ford V-8 is the peak of our 30 years experience.

We have never made a better car. Its eight-cylinder engine is powerful and smooth running. The car is admittedly very good looking and has comfortable riding qualities. It is economical in operation because of advanced engine design and low car weight. It is the fastest, roomiest and most powerful car we have ever built.

Henry Ford

News Around Shover

The school election here—Harmony district—which was held Friday was well attended. Quite a lot of interest was shown, three new directors being elected, George McMillen, Ralph Hughes and Troy Aslin comprise the new board. There has been quite a number of applications presented.

Mrs. Floyd Bailey of Gurdon and sister Miss Irene Camp of Hinton were Friday dinner guests at the home of their sister Mrs. Adell Sanford and family. Miss Camp is an applicant for the school.

Dr. W. B. Pool and Mrs. Pool and daughter Miss Miriam of Bodcaw attended the school election here Friday. Miss Miriam is interested in the school also.

Mr. and Mrs. Troy Aslin and daughters Mavis and Glorian attended church at the Church of Christ in Hope Sunday night.

Master Harold Sanford went to Hope Saturday and had a tooth extracted and spent the day with his uncle Allen Sanford.

Mr. and Mrs. Douthitt of Patmos came over for the school election here, both being applicants.

Miss Sanford came out from Hope Thursday evening to take his parents and sisters Mrs. W. A. Cobb and Mrs. J. R. Gray to their home as supper guests after which all attended the graduation exercises of Hope High school of which their daughter, Miss Leilam was one of the class. Her grandmother Mrs. Dora Alderson was present also at their home and attended the exercises.

The farmers are more than busy now in their crops which are now at all stages of development.

Clint Martin spent Sunday afternoon at R. B. Sanfords.

Joyce Wingfield spent Sunday evening with Mavis and Glorian Aslin.

Messers. Elmer May and a Mr. Fincher of Bodcaw attended the school election. Mr. May applied for the school.

Mrs. Gifford Byers and daughter Miss Marjorie of Shover were among the number at the school election. Mrs. Byers also is interested as teacher at this place.

Friends of Mrs. John Crews are sorry to hear she is very ill. Dr. Jim Martindale is in attendance.

Howard Sanford spent Sunday with the little Mitchell boys. Wilburn and Eula Dean Caudle and T. J. Wingfield were afternoon callers at the Mitchell home.

Earl Whitten of the Bodcaw community was a Sunday afternoon caller at the home of Jeff Mitchell.

Mr. and Mrs. Milton Rogers were Sunday visitors in the Harold Sanford home.

Mrs. Alice Mitchell spent Thursday at the home of Mr. and Mrs. Jeff Mitchell.

Miss Farrell Mitchell spent Thursday night with her brother Kermit Mitchell and family.

Mrs. Bernice Jordan spent Tueday afternoon at Milton Caudle'.

Jessie Jordan left Friday morning as one of the forestry crew.

Holly Grove

Funeral services were held at the church Saturday morning for Mrs. Clifton Billingsley, conducted by Rev. Singley, pastor of New Hope church. Mrs. Billingsley will be remembered as Miss Opal Hulsey. The many friends of this community extend to the bereaved ones their deepest sympathy.

Rev. Rogers called at the home of Mr. Willis Saturday afternoon.

Mr. and Mrs. Grady Browning and Ross Roberts of Providence and Mr. and Mrs. Jeff Sutton spent Saturday night with their parents, Mr. and Mrs. Chas. Roberts.

Miss Beatrice Hembree spent Thursday night with Miss Marjorie Roberts and attended the play and pie supper at DeAnn.

Mr. and Mrs. Leon Willis were the Sunday dinner guests of Mr. and Mrs. Lonnie Lumpkins.

Mr. and Mrs. Carl Evans spent Saturday night with Mr. and Mrs. R. L. Elliott.

Remember there will be singing at the church Saturday night. Every one is invited.

A Colorado truck driver with a load of dynamite has been missing for three weeks, but nobody suspects amnesia.

This bride went home to HIS mother!

THEY'LL be married a year this June, and he needs new undershirts. The bride was stumped and asked his mother "What kind?"—and got the answer "HANES!"

HANES Shirts cling closer than a poor relation—but never cut or bind. Cool, comfortable, and only 25c for the combed-yarn number! No matter how many times a HANES goes into the tub, it still keeps its s-t-r-e-t-c-h! And keeps its length too. There's always enough to go so deep inside the shorts that it can't find its way out at the waist!

If you don't know a HANES dealer, please write P. H. Hanes Knitting Company, Winston-Salem, N. C.

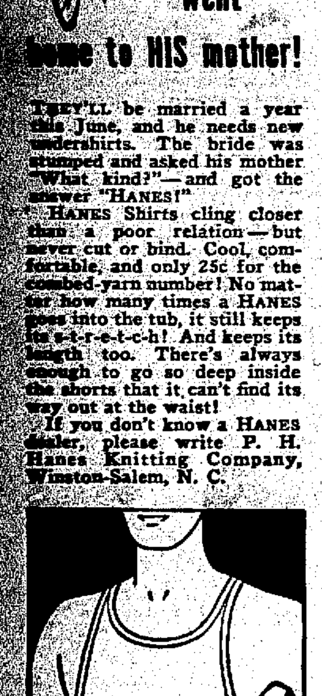

HANES makes luxurious Lisle, Durene, and Rayon shirts, Only 35c and 50c. The combed-yarn shirt is............ 25c

HANES SHORTS 25c, 35c and 50c

Some HANES Union Suits are 50c. The SAMSONBAK—*Sanforized* so it can't shrink—with the patented, non-rip, non-break belt is only.......... 75c

FOR MEN AND BOYS HANES FOR EVERY SEASON

WONDERWEAR

HANES WONDERWEAR Is Distributed At Wholesale By WM. R. MOORE'S Memphis, Tenn.

Sold in Hope by Patterson's Department Store

Rent It! Buy It! Find It! Sell It!

—With—

HOPE STAR WANT ADS

The more you tell.
The quicker you sell.
1 insertion, 10c per line minimum 30c
These rates for consecutive insertions.
3 insertions, 6c per line minimum 50c
6 insertions, 5c per line minimum 90c
26 insertions, 4c per line minimum $3.12
(Average 5½ words to the line)

NOTE—Want advertisements accepted over the telephone may be charged with the understanding that the bill is payable on presentation of statement, before the first publication.

Phone 768

NOTICE

All students interested in making up subjects failed, may do so in six weeks at $10 per subject. The following will act as coaches and examinations given by them will be accepted as final: Miss Hazel Arnold, Imon Bruce, Miss Ida Mae Cannon, Miss Whitfield Cannon, Miss Grace Hudson, Richard Milburn, Miss Cornelia Whitehurst, and Charles R. Wilkin. 23-3p

Come on in—the water's fine. Collier's Lake, 2 miles out on Rosston highway. 23-3p

Expert Frigidaire electric refrigeration repairing. Prices low. Bacon Electric Co., South Main. 12-26c

LAWN MOWERS sharpened by grinding. R. L. Taylor, 815 West Sixth street, Hope, Arkansas. 5-26

FOR SALE

FOR SALE—Two young Jersey cows, fresh, priced reasonable. R. N. Mouser. Phone 1622—five rings. 23-3t-pd.

Lot 175x100 feet. With North and South approach. West Third street. For filling station. Phone 742-w. 2-26tc

Laredo, O-Too-Tan, Velvet Beans, Hegari, Sagrain and Cane seed and plants. Ornamental gold fish and supplies. Monts Seed Store. 1-26

OUR BOARDING HOUSE By AHERN

OUT OUR WAY By WILLIAMS

BOOTS AND HER BUDDIES Giddy Never Would Talk! By MARTIN

SALESMAN SAM Sam Shows Sense! By SMALL

WASH TUBBS Captain Folly Takes a Hand! By CRANE

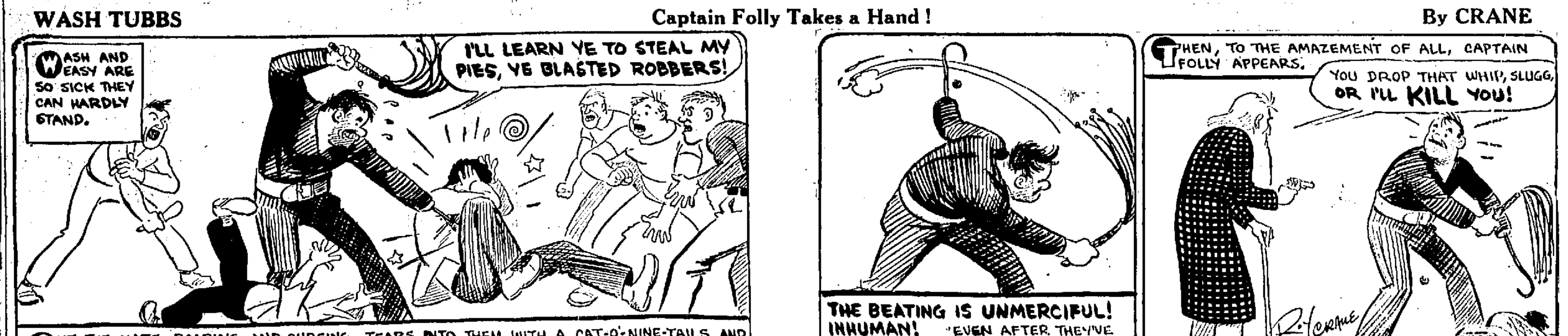

FRECKLES AND HIS FRIENDS A Weighty Problem! By BLOSSER

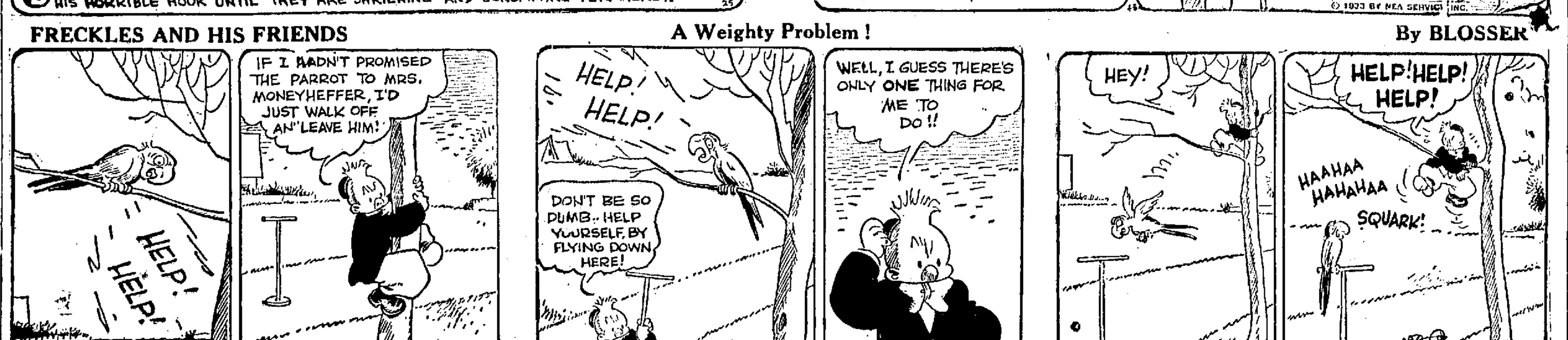

THE NEWFANGLES (Mom'n Pop) Turn About Is Fair Play! By COWAN

10c A Week in Hope Pay Carrier Each Saturday

Hope Star

WEATHER
Arkansas—Cloudy, local showers in east portion Friday night; Saturday partly cloudy, warmer in northwest portion.

VOLUME 34—NUMBER 180 (AP)—Means Associated Press. (NEA)—Means Newspaper Enterprise Ass'n HOPE, ARKANSAS, FRIDAY, MAY 26, 1933 Star of Hope founded 1899; Hope Daily Press, 1927; Consolidated as Hope Star, January 18, 1929. PRICE 5c COPY

BEER SUPPLY WAVERS

U. S. Formally Drops Gold Standard

Here and There

—Editorial By Alex. H. Washburn—

IN the course of its duty to report the news The Star told its readers yesterday that 3.2 per cent beer is being openly sold in this city. One way or another something has to be done about it.

Either the police should be instructed to make arrests under the state bone-dry act, or the city council should set up a licensing system and proceed to regulate the new traffic.

Developments over the state the last ten days told us this issue would come to Hope sooner or later—and it is here today.

We'll all be better off if the city council faces the issue squarely, now. In the absence of any attempt by the state government to enforce the bone-dry law the various cities must proceed on their own initiative.

Before beer was openly sold in Hope this newspaper held that it was a local option issue that should not be decided until after the state had voted on the larger and more important question of national repeal July 18.

But the placing of the brew on public sale here changes all that.

This is a direct challenge to local government—a responsibility the council cannot escape. Either the traffic must be suppressed, or it must be recognized and regulated.

X X X

Arthur Robinson, Republican senator from Indiana, says that "Secretary Woodin's usefulness is at an end" because yesterday's evidence in the investigation of J. P. Morgan & Co. showed Woodin once had dealings with Mr. Morgan.

The Republican critic is just a bit hasty. Probably it isn't the evidence that makes him curdle so quickly, but the memory that this man Woodin, once a power in the ranks of Pennsylvania Republicans, cursed Mr. Hoover in 1928 and stumped the state for Alfred E. Smith. Then, when Roosevelt was elected, Woodin got the choice plum of Secretary of the Treasury.

But though a rich man may find it hard to enter the Kingdom of Heaven it is rather easy and natural for him to slide into the highest financial post of the nation.

X X X

Hoosier Robinson amuses me, damning Woodin yesterday morning, when dispatches yesterday afternoon revealed that the G. O. P. saint Calvin Coolidge was a good deal more recent than Woodin in having dealings with the Devil Morgan.

As a matter of fact, the senate isn't investigating merely Morgan. It is investigating the whole fabric of American business—the story of the development of Frigidaires, Chevrolet automobiles, nationally-branded groceries, and the thousand-and-one things that spell civilization.

The man who is completely shocked because prominent figures in both the Democratic and Republican parties have at some time or other had dealings with the nation's greatest banker—such a man should wash his hands of the whole business and vote the Socialist ticket.

I did so once, rather than vote for John W. Davis, Mr. Morgan's lawyer, whom the Democrats nominated for president in 1924.

X X X

The senate is investigating Morgan in 1933—but if it were perfectly honest the senate would investigate how the Democrats happened to nominate Morgan's lawyer for president in 1924.

In that event you would find every one of us partly to blame.

The fanatical prohibitionists opposed Alfred E. Smith. The fanatical wets opposed William Gibbs McAdoo. Therefore the Democrats nominated Morgan's lawyer, Davis; and the Republicans already had Morgan's customer, Coolidge.

While debating the morality of taking a drink the American people were slugged, bound, and thrown to the lions of the Panic.

John D. Rockefeller has ceased giving out those shiny new dimes, says a story. Perhaps he has joined those opposed to "free silver."

China Signs Truce With Japanese on Line Near Peiping

Jap-Controlled Territory Runs Within 15 Miles of City

PEACE TO FOLLOW

Armies to Be Kept Safely on Either Side of Treaty Line

By the Associated Press

Dispatches from both Shanghai and Tokyo agreed Friday that a truce had been signed to put an end to hostilities in North China between the Chinese and Japanese.

The terms of the truce, the Japanese announcement said, are that Chinese forces must keep southwest of a line cutting across North China running within 15 miles of Peiping, while Japanese soldiers must remain northeast of the boundary.

Cessation of Chinese "provocations" also figures in the deal.

Confirms Early Reports

TOKIO, Japan.—(AP)—The foreign office announced Friday thata preliminary truce, called a "formal promise" was concluded orally Thursday at Hwaiju, about 30 miles north of Peiping, by Chinese and Japanese military representatives.

The truce will be maintained, it was stated, if the Chinese cease "all provocations" and hold their troops southwest of a line running from Yenking, 50 miles north of Peiping, through Changping, Shunyi, and Paoti to Lutai, 30 miles north of Tientsin. This passes within 15 miles of Peiping.

The Japanese armies agree to remain northeast of the line.

A formal armistice is to be signed next Monday, it was announced. The place was not named.

In order to permit the Chinese military leaders "to save their face" with compatriots, the Japanese said they would undertake to prevent publication of the agreement in China.

Correspondents were permitted to cable the information freely to other countries.

The foreign office informed Japanese ambassadors aboard to inform other governments.

The foreign office said Japan was not responsible for Gen. Ting Chiang's volunteers who reportedly crossed the armistice line menacing Tientsin. General Ting's so-called "salvation army" is made up of Manchukuans.

Official confirmation of this action by the Manchukuans was lacking and hence it was disbelieved here.

W. C. T. U. Scores the Liquor Trend

Local Chapter Hears Article From the Christian Observer

The Hope Women's Christian Temperance Union held its meeting for May at the home of the president, Mrs. H. H. Stuart on West avenue B., Thursday afternoon, with Mrs. Harry Dabbs associate hostess.

Following the singing of "Some Glad Days," the Lord's prayer was said in union and Mrs. T. R. King presented a devotional, basing her remarks on Isaiah 5:11-16; 22-23. She then quoted extensively from an article from "The Christian Observer," entitled "While Rome Burned," by Dr. Walter L. Lingle, who stated that the events of the first week of March, 1933, culminating in the promise of "the return of beer soon" by the speaker of the national House of Representatives and other high governmental officials, could not but recall the tragic situation in which Rome found itself, only to have its chief ruler fiddle while it was being burned.

"Falling under the spell of high-powered propaganda, we have lost the sense of proportion during the past 12 months," stated Dr. Lingle. "Surely it is time for those of us who profess to be Christians to come to our senses. The words of Isaiah recur: 'Wherefore do ye spend money for that which is not bread, and your labor for that which satisfieth not?'

"Those in authority have placed liquor and beer as America's greatest needs. They admit that we are entering a new era, and they offer a stone for food and that which biteth worse than death for sustenance. Jesus said, 'Seek ye first the Kingdom of God and His righteousness,' and we cannot but ask ourselves just how much beer and repeal will help us to do it!"

Mrs. D. B. Thompson led in prayer and during the business session, Mrs. Dorsey McRae reported for the S. T. I. committee that the P.-T. A.'s of Hope

(Continued on page three)

FLAPPER FANNY SAYS: REG. U. S. PAT. OFF.

It's a blooming shame the way some girls cut up.

Roosevelt Issues Order; Steagall to Draft Resolution

Foreign Debtors Will No Longer Have to Pay in Gold

DEPOSITS INSURED

Both Houses of Congress Have Passed Bank Guarantee Bills

WASHINGTON — (AP) — President Roosevelt has decided that the United States should go off the gold standard by statute, and Friday requested Chairman Steagall, of the house banking committee, to introduce a resolution taking the United States off the standard by law.

Under the resolution, Steagall said, no bonds or other obligations of the federal government, and no obligations of any form would have to be paid in gold or gold currency.

He said it would be possible for foreign debtors to pay the United States their debts in any legal money.

Steagall said this move was part of the emergency relief program, and would make it unnecessary for the president to devaluate the gold dollar.

Cotton Closes 8.92

July cotton contracts jumped 42 points, $2.10 a bale, to close at 8.92 Friday. The advance, registered mainly near the close of trading, was inspired by President Roosevelt's declaration that America would go off the gold standard by statute as well as in fact. Friday's close of 8.92 compared with the previous close of 8.50, and was within 5 points of the season's top, 8.97.

Important Banking Bill

WASHINGTON. — (AP) — Democratic congressional leaders Friday passed out the word that an important administration banking bill would be introduced shortly for consideration by congress at this session.

WASHINGTON.—(AP)—Legislation to provide strict federal oil regulation was urged before the senate finance committee Friday by Secretary Ickes of the Department of the Interior.

Ickes testified that the Capper-Marland oil control proposal did not represent the views of the president, but the administration was ready with a shorter suggestion.

Capper told the committee he had a copy of the proposal in his pocket and would propose it as an amendment to the industrial control bill.

Secretary Ickes said regulation was necessary for the recovery of the petroleum industry.

Deposit Insurance Passes

WASHINGTON.—(AP)—A banking bill designed to prevent a recurrence of such a financial emergency as rocked the country March 4, when the bank holiday was declared, was passed Thursday by the senate with less than four hours of debate.

Revised considerably from the form in which it held the senate in prolonged dispute and filibuster last session, the bill passed without formality of a record vote.

It carries provisions for both emergency and permanent insurance of bank deposits and calls for severance of banking and investment businesses. The measure will go into the hands of a conference committee, which will reconcile differences between the senate bill and the one passed by the house Wednesday. The two are similar except for slightly different deposit insurance provisions.

While the legislation has not been made part of the Roosevelt program, its backers hope the president will see his way clear to sign it.

Senator Long, Democrat, Louisiana, who led the filibuster against the Glass measure last session, said he favored the new one because it contained "protection for the little bank, which the last bill didn't have."

Provides Deposit Insurance

An amendment providing for insurance of deposits in all banks for one year, beginning July 1, after which time the Glass permanent insurance fund would begin to operate, was put into the bill at the request of Senator Vandenberg, Republican, Michigan. It provides for insurance of desposits up to $2,500 in Federal Reserve member banks and state banks certified by state authorities to be solvent.

The participating banks would be assessed one half of one per cent of their total deposits to set up the fund. They could be assessed an additional

(Continued on page three)

To Speak

Dr. A. M. Harding

A. M. Harding to Speak to Rotary

Rev. Thomas Brewster Addresses Hope Club Meeting Friday

Dr. Arthur M. Harding, author, lecturer and university professor, will head the Hope Rotary club program next Friday, June 2, the program committee announced Friday.

The speaker before the Rotary club this Friday was the Rev. Thomas Brewster, new pastor of First Presbyterian church and new Rotarian, on a program sponsored by Frank Ward.

The Rev. Mr. Brewster spoke on "Bridge-Building," drawing a moral lesson from the inscription written on the tombstone of Robert Stevenosn, great English engineer: "Lover of humanity and a builder of bridges."

The speaker likened the work of the bridge-builder to every worth-while effort in life, which is the bridging of some chasm or other to bring humanity safely to the other side, whether it be the work of a medical expert seeking to conquer a dreaded disease, a minister of the gospel guiding the souls of men across the chasm of death, or an actual bridge-builder making the ways of earth easier for men to travel.

Dr. Harding, of the University of Arkansas faculty, is widely known as a writer and speaker on astronomical subjects. During recent years he has delivered his travelogues and lectures on elementary science and modern education in 371 cities in three-fourths of the states of the union.

Dr. Harding is director of the General Service and professor of Mathematics and astronomy at the University of Arkansas, an institution from which he graduated in 1904 with the bachelor of Arts degree. He holds the master of arts and doctor of philosophy degrees from the University of Chicago. He has been on the University of Arkansas faculty since 1905. Scientific and scholarship organizations to which he belongs include the American Astrolomical Society, American Association for the Advancement of Science, American Mathematical

(Continued on Page Three)

Morgan Controls Fifth of Utilities, Senate Testimony

George Howard, of United Corp., Testifies to 22 Per Cent Control

AN "INSIDE PRICE"

United Got Stock of 4 Utilities 12 Millions Under Market

WASHINGTON — (AP) — George Howard, president of the United corporation, a utilities holding organization, testified Friday in the senate Morgan investigation that the corporation asquiring its utilities stocks from the Morgan firm in 1929 at 12 million dollars less than the market value.

Howard said the corporation was formed in 1929.

Stock was acquired in Mohawk, Hudson Power, United Gas Improvement company, and Public Service Corporation of New Jersey.

Earlier, the senate banking committee decided to withold from publication the list of debts owed by partners in the Morgan company to the firm.

The question of publishing the partnership articles under which the great banking house operates was deferred for a decision later.

Howard testified that Morgan controlled the United corporation, which is affiliated with companies doing 22 per cent of the electric and gas output business of the nation.

The investigation was recessed Friday afternoon until next Wednesday after a bitter row precipitated by Senator Glass, who asked; "What course is the inquiry taking?"

Limit Loss Deduction

WASHINGTON.—(AP)—An amendment to the administration's public works-industrial control measure limiting deductions from capital losses to one year in the making out of income tax returns, wa sapproved Friday by the house ways and means committee.

Means, Whitaker Sentenced 2 Years

Convicted in Lindbergh Hoax, Pair Are Sent to Prison

WASHINGTON.—(AP)—Gaston Means and Norman Whitaker were sentenced Friday to two years each for conspiracy to defraud Mrs. Evalyn Walsh McLean in the Lindbergh baby hoax case.

Comedy to Be Played at Midway Saturday

"The Deacon's Second Wife," a comedy, will be presented in the Midway community, LaFayette county, Saturday night, May 27, by the Midway Home Demonstration club. The play will begin at 8 o'clock.

Business Lion at Bay

Above—Asked if he didn't participate in a "substantial share" of his firm's profits, Morgan interpose: "Yes, I participated in the losses, also."

Below—The world's biggest private banker rests on his contention that "the private banker is a national asset and not a national danger . . . any power which he has comes, not from the posession of large means, but from the confidence of people in his character and credit."

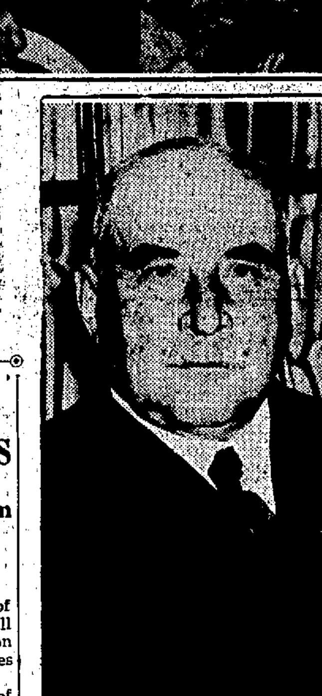

Council Hear Plea for Slot Machines

Aldermen Take No Action toward Re-Installing Gambling

No action was taken by a group of aldermen who met at the city hall Thursday afternoon to hear a petition seeking to re-install slot machines within tht city of Hope.

The petition asked that operators of slot-machines in Hope be permitted to pay a license-fee to the city government, provided the council voted to allow operations of the machines here.

The gathering was not an official meeting of the city council.

One alderman said he did not think the council would pass upon any proposition allowing the machines to operate.

Norwood Appeals On Warrant Suit

Gets Little Satisfaction From Comptroller on "Compromise"

LITTLE ROCK.—Attorney General Hal Norwood, after receiving Comptroller Griffin Smith's letter declining to agree at once to a consent decree in the highway warrant controversy, said late Thursday that he would file an appeal in the Arkansas Supreme Court Monday.

The case, appealed by the attorney general from a ruling by Chancellor Dodge favoring Comptroller Smith, would be advanced on the supreme court docket for a decision before the

(Continued on Page Three)

Today's Statgraph

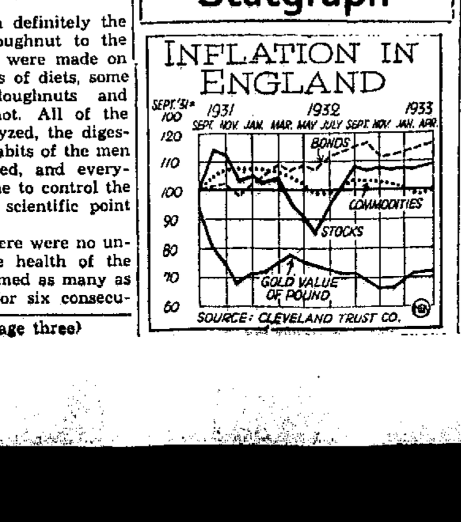

Doughnuts Not Indigestible, University Study Discloses

Food Has Been Maligned Without Sufficient Evidence—Accommodates Itself to Human System

BY DR. MORRIS FISHBEIN

Editor, Journal of the American Medical Association, and of Hygeia, the Health Magazine

For years it has been the general impression that the doughnut is among the most indigestible of all foods enjoyed by man.

Because of the way in which a doughnut is prepared it resembles other forms of bread and cake excepting for its increased content of fat. The additional fat makes the doughnut richer in calories than other forms of pastry, and it has usually been understood that fats and foods rich in fat are digested more slowly than foods with lesser amounts of fat, because of the difficulty of penetration of the intestinal juices into these foods.

On the other hand, foods that remain fairly long in the stomach have "staying" qualities and are more likely to satisfy hunger than foods which spend a lesser time in the stomach.

In a recent survey of the subject, made in the Department of Physiological Chemistry of Yale University, it is pointed out that approximately two billion five hundred million doughnuts are eaten annually in this country, and the value of the output is estimated at approxomately forty million dollars.

There are some people who are absolutely convinced that eating a doughnut is certain to be followed by indigestion.

In order to establish definitely the relationship of the doughnut to the digestive tract, studies were made on six men, with varieties of diets, some of which included doughnuts and some of which did not. All of the food studied was analyzed, the digestive and elimination habits of the men concerned were studied, and everything possible was done to control the investigations from a scientific point of view.

It was found that there were no untoward effects on the health of the men when they consumed as many as six doughnuts daily for six consecu-

(Continued on page three)

Publicity Cautions Some, But Others Continue Traffic

Extortionate Price of 25 Cents Denounced by Sheriff Wilson

REVIEW OF OPINION

Star Obtains Statements From Enforcement Officers Here

Publication of yesterday's story in The Star reporting open sales of beer in Hope apparently had cut down the supply Friday morning.

Some of the dealers had "cold feet." At one place interviewed by The Star all sales were declared off Friday, though they had been doing a brisk business up to Thursday night.

The second place, however, was retailing "three-point-two" as usual, 25 cents a bottle, with a nickel refund when the bottle is returned.

At a third place the newspaper was informed, Haven't got it now, but come back Saturday and you can have all you want."

The Star office was deluged with telephone calls after Friday's edition hit the street, but the newspaper refused to name any sellers, acting on the well-known principle that the press has the same privilege as lawyers in refusing to betray revelations made it in confidence.

Camden "Legalizes" Beer

CAMDEN, Ark.—(AP)—The Camden city council unanimously passed an ordinance Friday levying an occupation tax of $12.50 a month on retailers and $15 a month on wholesalers of 3.2 per cent beer. Permits will be issued by a board composed of the mayor, the city clerk, and the city attorney.

What Officials Say

Following are newspaper interviews with local officials on the beer question:

Sheriff John L. Wilson issued a statement Friday saying that if anyone is caught selling beer in Hempstead county the person would be arrested "just like the ordinary bootlegger or moonshiner. If the prosecuting attorney will sustain this we will bring them into court."

"I hear it is a pretty good drink," said the sheriff, "but let's legalize it in the State of Arkansas before selling. By all means they ought to be prosecuted for the extortionate price. The ordinary man couldn't afford to drink it if he wanted to at a price of 25 cents per bottle."

Mayor Ruff Boyett said Friday that he had no knowledge of any sales, but he had heard rumors of sales.

The mayor said Hope has an ordinance prohibiting the sale of any beverage containing more than one half of one per cent of alcohol.

"If beer is sold," he continued, "the city should have the revenue and personally I would like to see 3.2 beer, if it is not intoxicating, sold by all restaurants and drink stands."

No arrests have been made, but if there are any the fine will be $50 minimum for possession for sale, and $100 minimum for transportation or sale.

Vesey to Prosecute

Deputy Prosecuting Attorney John Vesey said Friday that the sale of 3.2 beer in Arkansas is against the law "just like wine and whisky. If any officer brings information to me regarding the sale of beer, I will file charges and do my best to prosecute the case here in Hempstead county. It's my duty and I must uphold it."

Municipal Judge W. K. Lemley could not be reached Friday for an opinion regarding the sale of beer within the city.

A survey conducted by The Star Friday among Hope Grocery stores showed that the sale of malt, used for making brew, is much heavier this year than a year ago.

A wholesale house here reported Friday that many out-of-state beer beer dealers have called recently, seeking to purchase the new "three-point-two."

West Third St. Is Finished Thursday

Contractor Moves Equipment to Prescott for Work There

Paving construction on the Hope-Emmet section of No. 67 was completed with the pouring of concrete late Thursday afternoon on the stretch from the end of city paving at West Third and Washington streets, to the junction with the state concrete on the Fulton highway.

The J. B. McCrarey & Co., Atlanta, (Ga.) contractors now move to Prescott for about a mile of pavement on the approaches east and west from that city on highway No. 67. Machinery was being loaded here Friday for transit. Work on the approaches at Prescott is expected to start either Monday or Tuesday of next week, officials of the company said.

Paying crews of the McCrarey & Co. completed the Emmet to Hope stretch at the Hope city line on East Third street last Saturday afternoon. Work started on the west approach to the city where approximately 4,000 feet of pavement was completed late Thursday.

Approximately two weeks is required to "cure" the new concrete. Part of the Hope-Emmet road will be open for traffic within the next three or four days, while a portion of the road will be closed until "shoulder work on the side of the highway is completed.

It will be probably two weeks before the entire route leading from the state concrete on the Fulton junction through the city of Hope and on to Emmet, will be open to traffic, highway officials said Friday.

The new route from the city pavement on East Third street to Emmet is seven and one-half miles, cutting the old distance short by two miles.

Hope Student Is on A. U. Honor List

Elizabeth Green and Lewisville Boy Among 16 "Outstanding" Names

Miss Elizabeth Green, of Hope, and Ernest Deane, of Lewisville, are among the 16 students listed as "outstanding" this week by the faculty of the University of Arkansas.

Miss Green was honored for her scholarship and her activities in women' work.

Mr. Deane was editor of the Arkansas Traveler, student newspaper, during the past year.